

6 North West Elevation
1 : 200

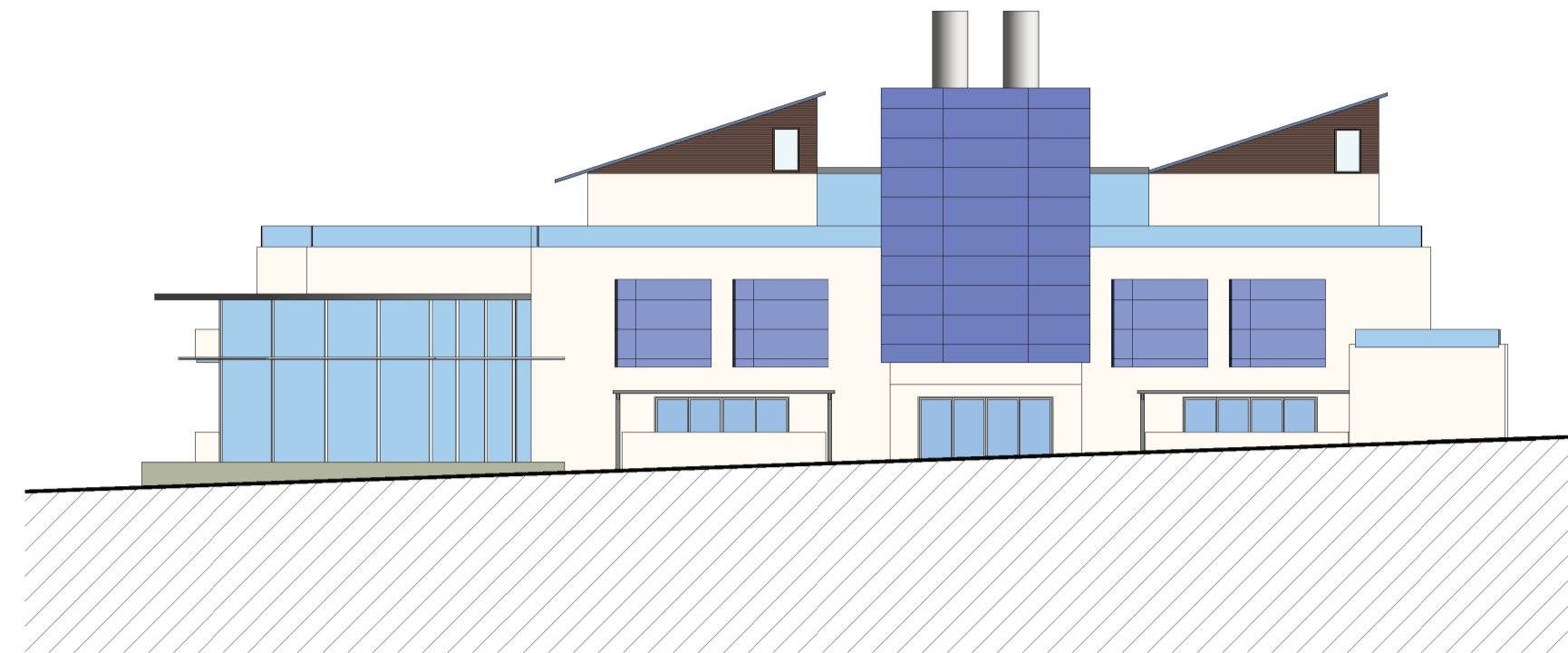

7 South West Elevation
1 : 200

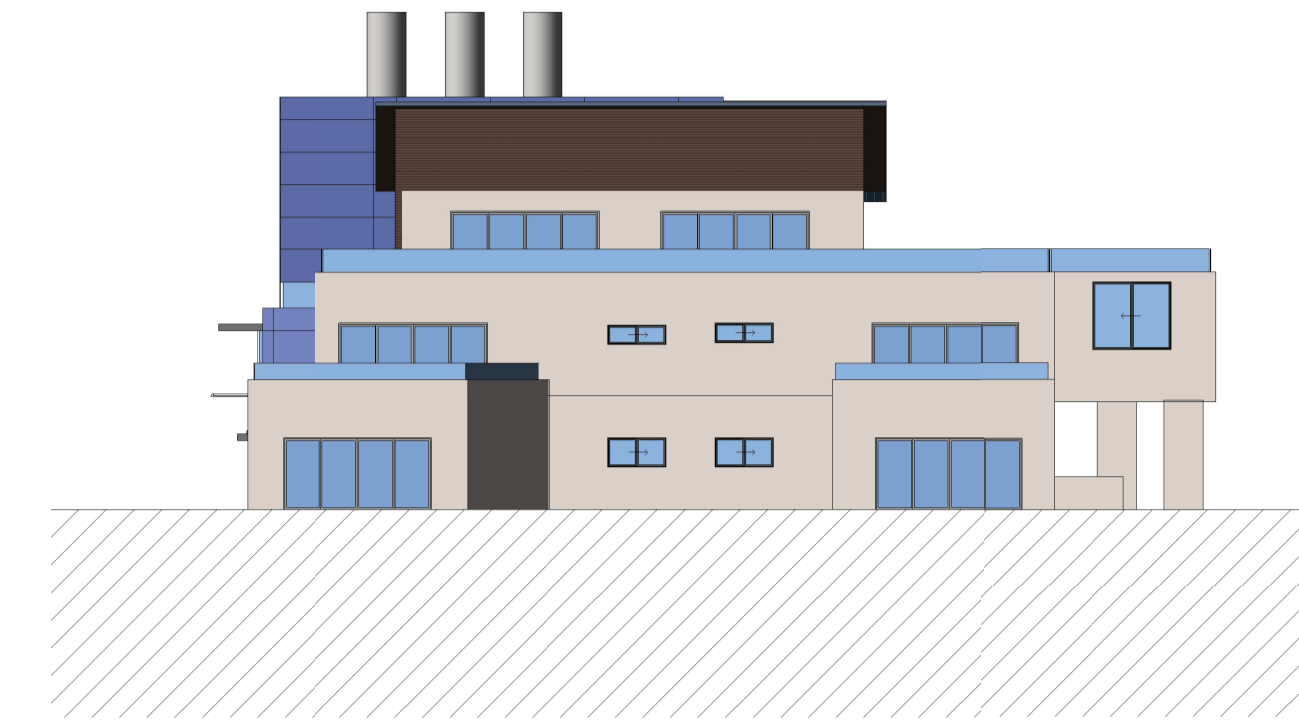

8 South East Elevation
1 : 200

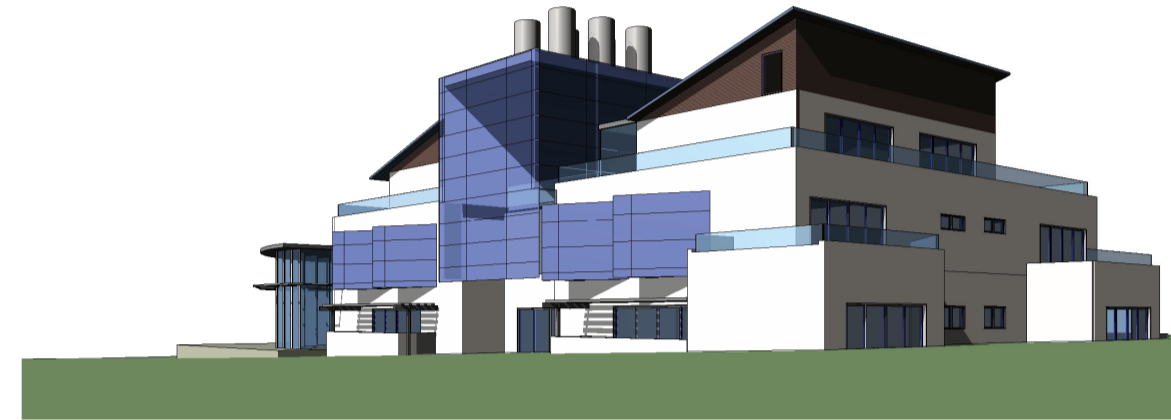

1 SW from Cox Street



2 NW from Lonsdale Street



3 B1 GF
1 : 200

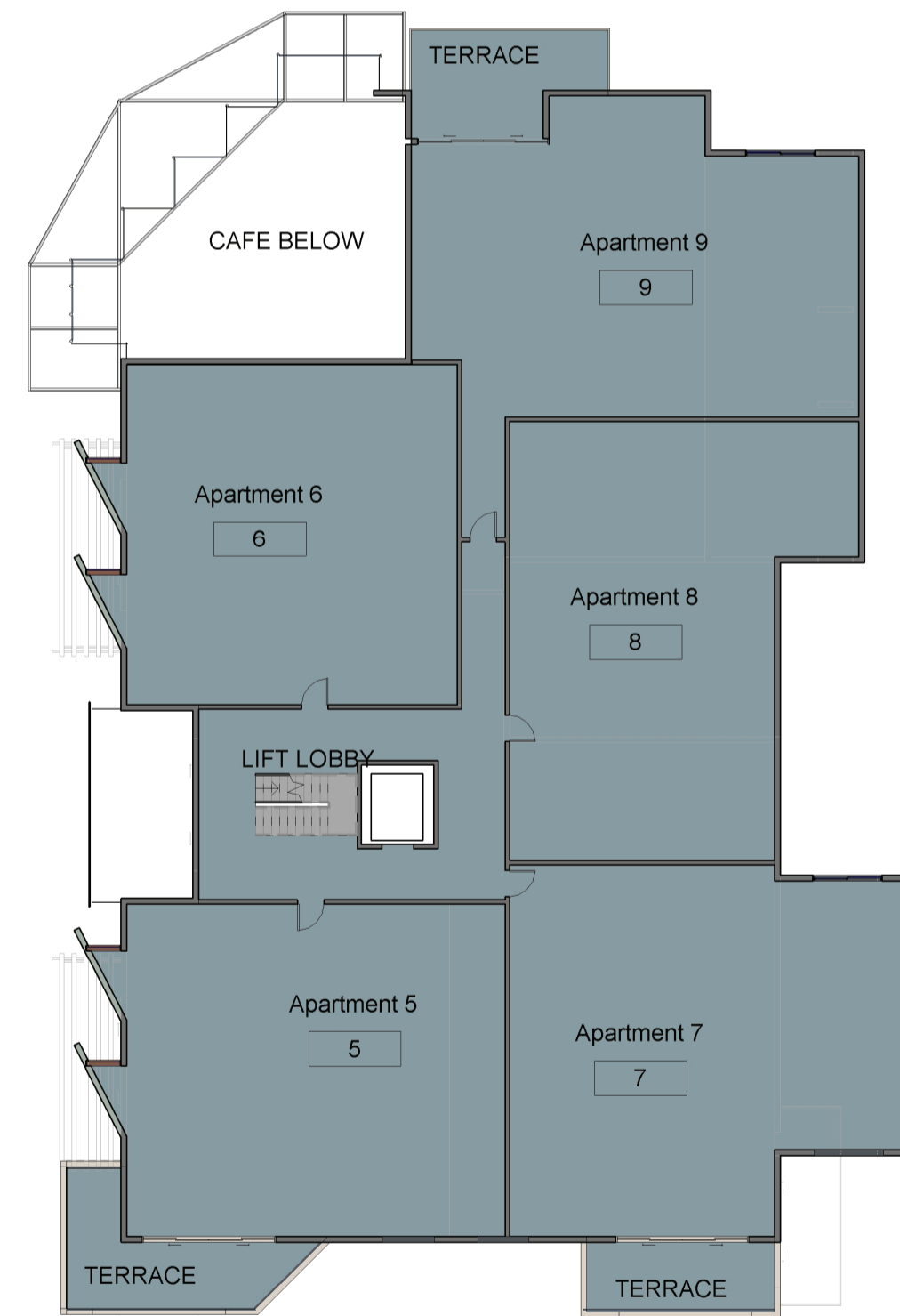

4 B1 1F
1 : 200

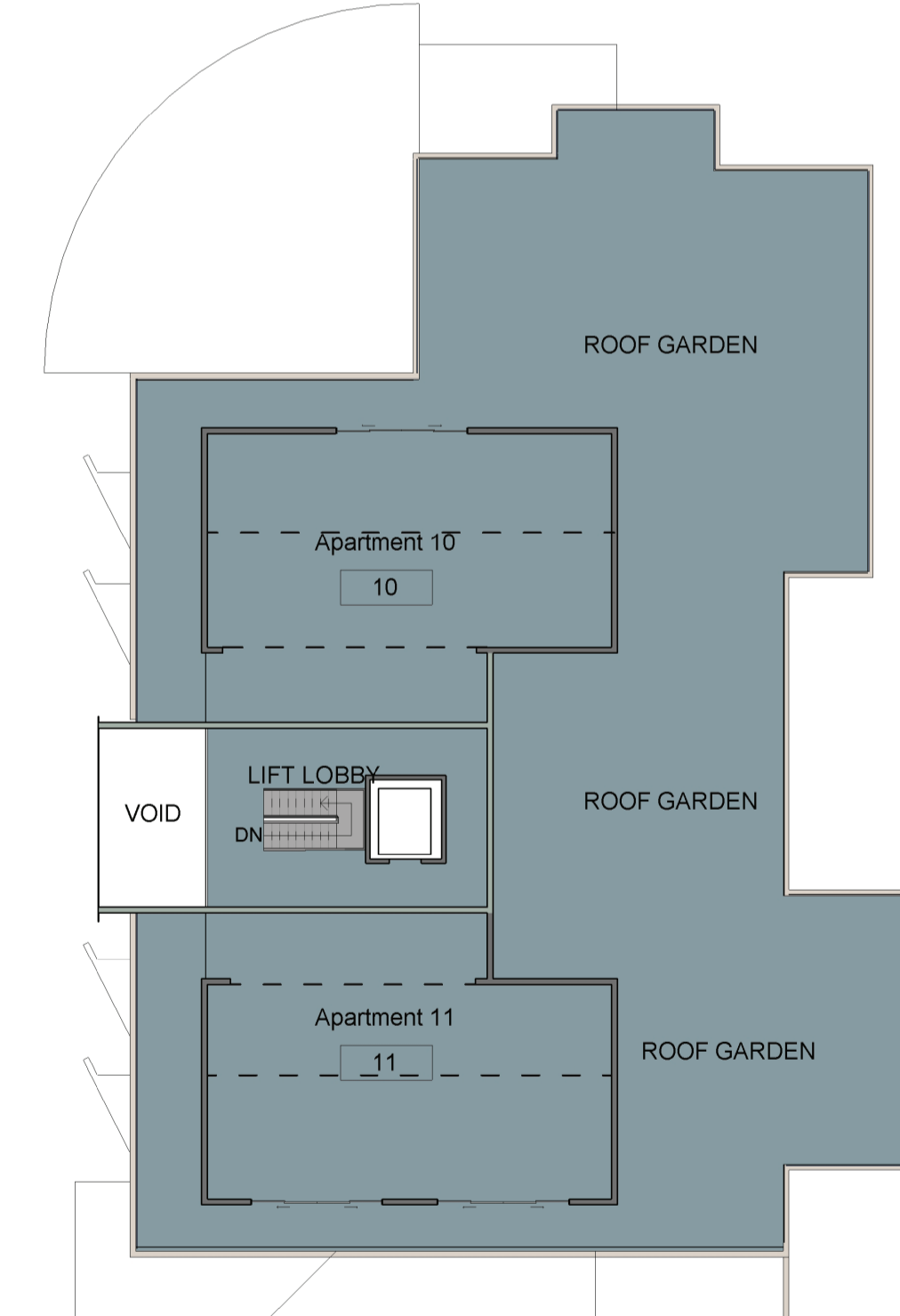

5 B1 2F
1 : 200

ARCHITECTURAL VISUALISATIONS - BUILDING ONE, corner of Lonsdale and Cox Streets
COX STREET, STREETSCAPE DESIGN
SOUTHERN GRAMPAINS SHIRE COUNCIL

This drawing is the copyright of, and may not be reproduced or transmitted without prior consent of Michael Smith and Associates Landscape Architecture and Urban Design.

MICHAEL SMITH AND ASSOCIATES
 Landscape Architecture and Urban Design

IAN HARTLEY ARCHITECTS
www.ianhartleyarchitects.com.au • 087291463
 125/126 W. BALWYN ROAD, BALWYN VIC 3103
 125/126 W. BALWYN ROAD, BALWYN VIC 3103

In cooperation with:
 Traffix Group
 Office: 1st floor, 407 Whitehorse Road, Balwyn VIC 3103
 Postal: 5 Jervis Street, Camberwell VIC 3124
 Tel: 9830 0414
 Fax: 9830 2555
 Email: mike@msalandurb.com.au

Print Issue:	
Title: Architectural Visualisations - Building One, Cox Street Streetscape Design	Date: 16-03-2015
Client: Southern Grampians Shire Council	Project No.: 13-036
	Cad File:
	Drawing No.:

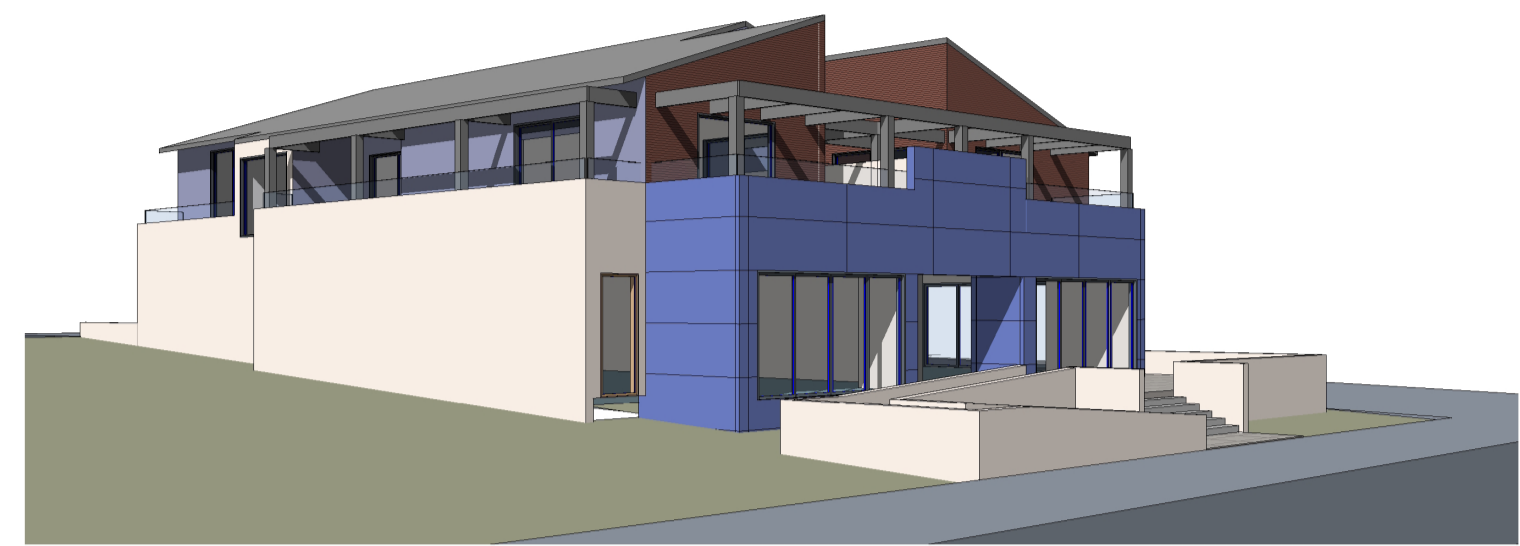

7 W from Cox Street

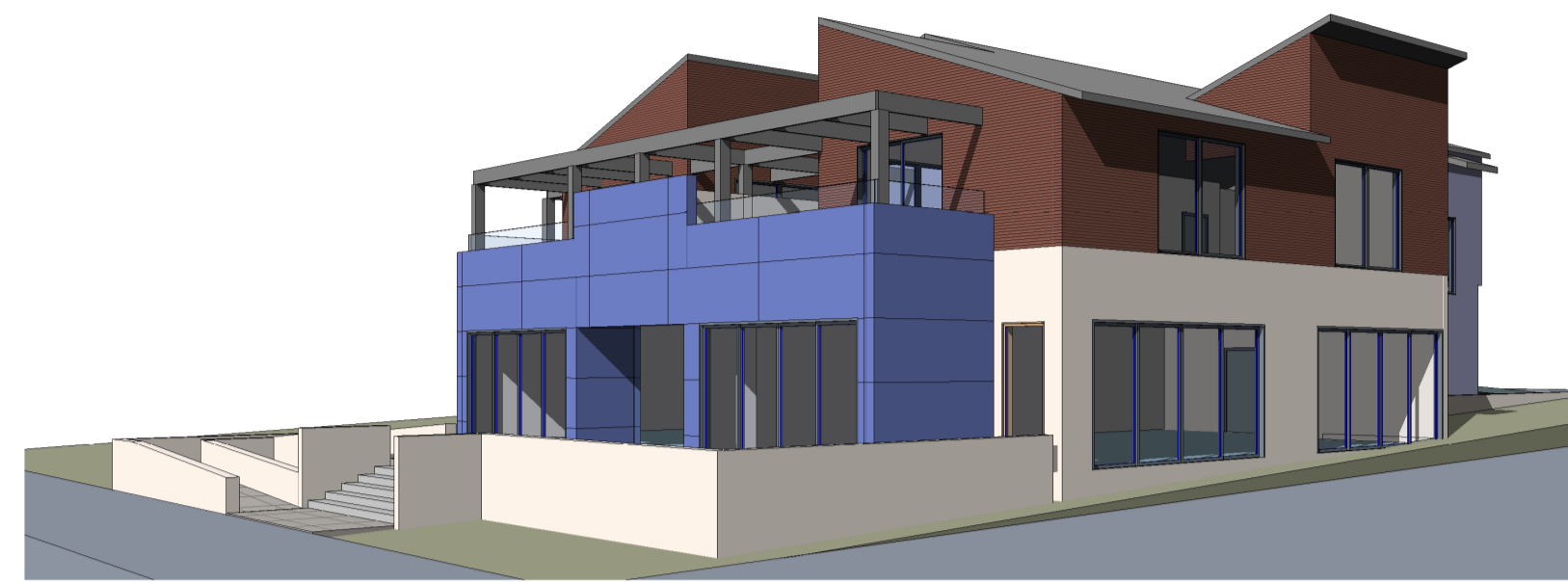

8 S from Clarendon Street

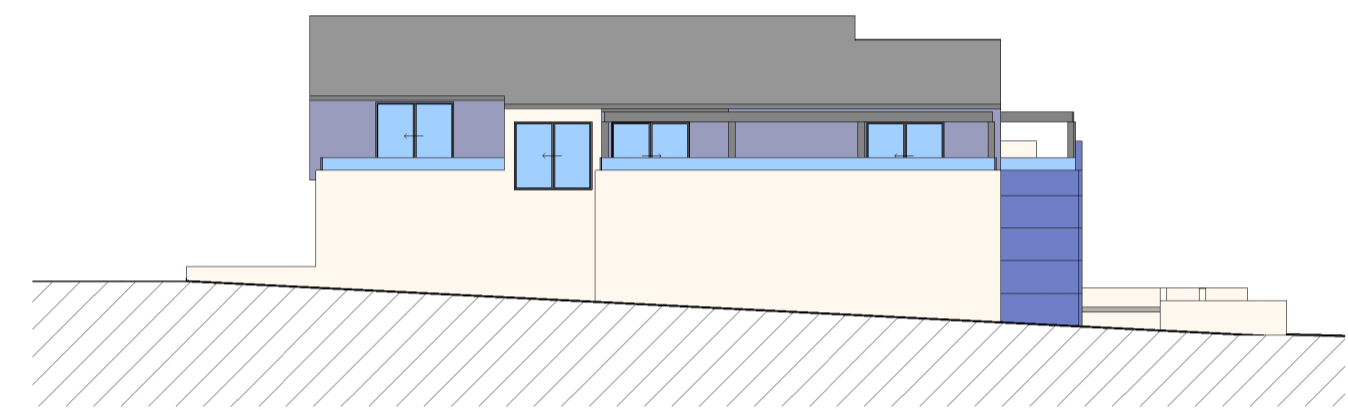

3 NW - Adjacent
1 : 200

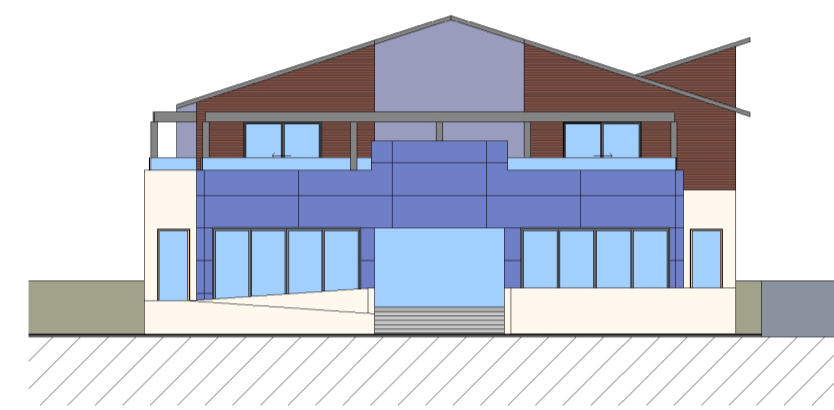

6 SW - Cox Street
1 : 200



5 SE - Clarendon Street
1 : 200

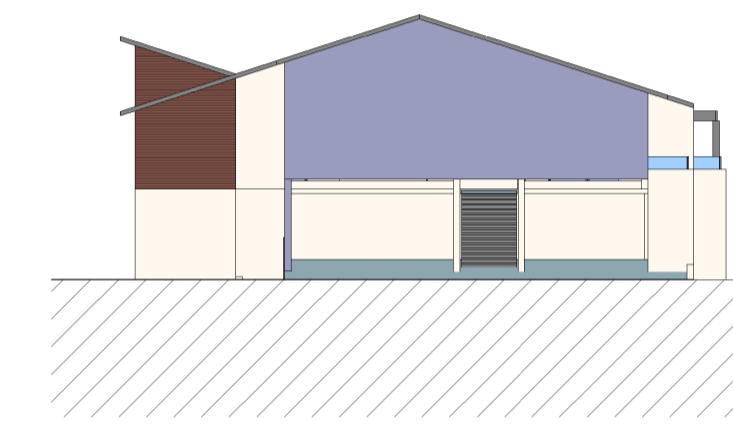

4 NE - Laneway
1 : 200

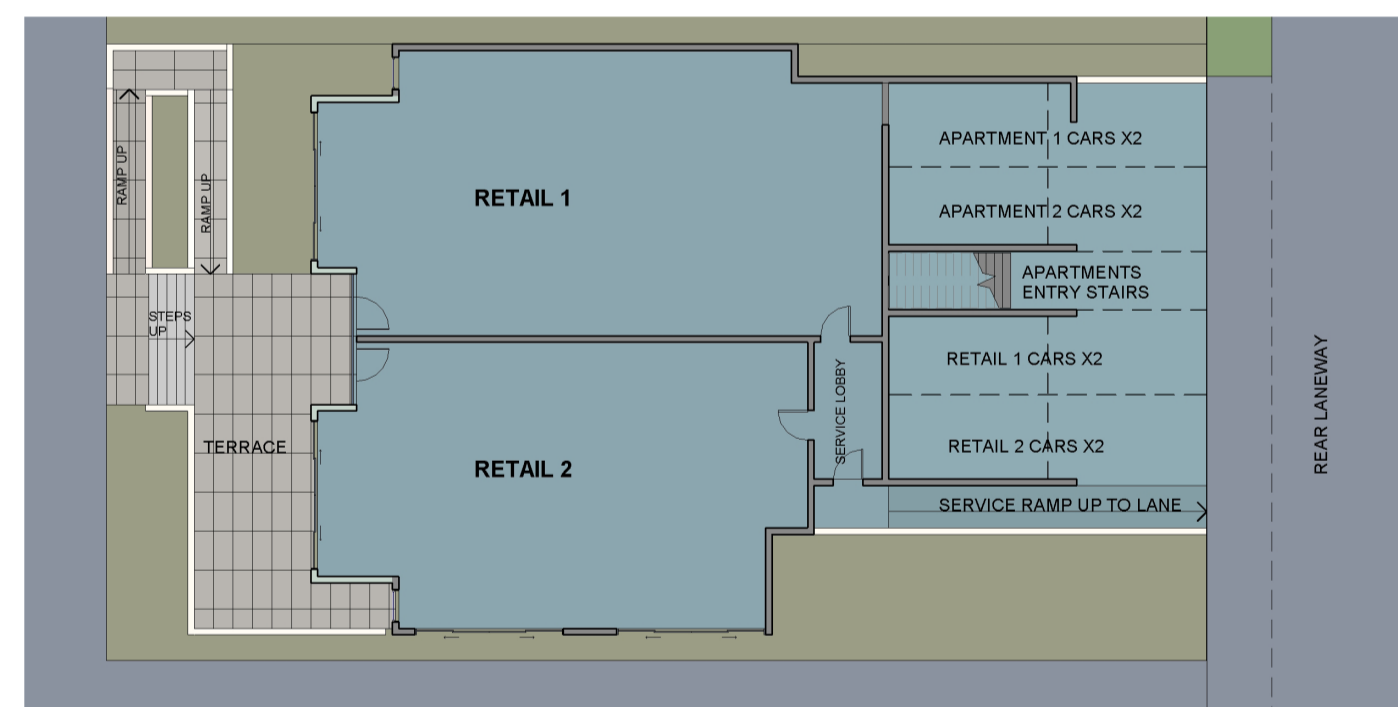

1 B2-GF
1 : 200

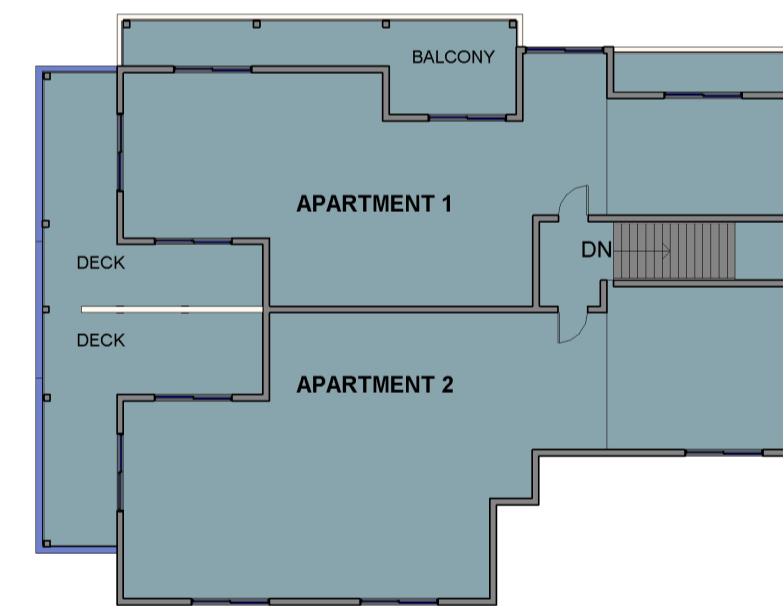

2 B2-1F
1 : 200

ARCHITECTURAL VISUALISATIONS - BUILDING TWO, corner of Clarendon and Cox Streets
COX STREET, STREETSCAPE DESIGN
SOUTHERN GRAMPAINS SHIRE COUNCIL

This drawing is the copyright of, and may not be reproduced or transmitted without prior consent of Michael Smith and Associates Landscape Architecture and Urban Design.

MICHAEL SMITH AND ASSOCIATES
 Landscape Architecture and Urban Design

IAN HARTLEY ARCHITECTS
 www.ianhartleyarchitects.com.au • 0427291433
 128 WILKINSON ROAD, KALBARRA, VICTORIA 3124
 128 WILKINSON ROAD, KALBARRA, VICTORIA 3124

In cooperation with:
 Traffix Group
 Office: 1st floor, 407 Whitehorse Road, Balwyn VIC 3103
 Postal: 5 Jervis Street, Camberwell VIC 3124
 Tel: 9830 0414
 Fax: 9830 2555
 Email: mike@msalandurb.com.au

Drawn: Ian Hartley / Jo Leeder
 Date: 16-03-2015
 Project No.: 13-036
 Cad File:
 Drawing No.:

Print Issue:
 Title: Architectural Visualisations - Building Two, Cox Street Streetscape Design
 Client: Southern Grampians Shire Council

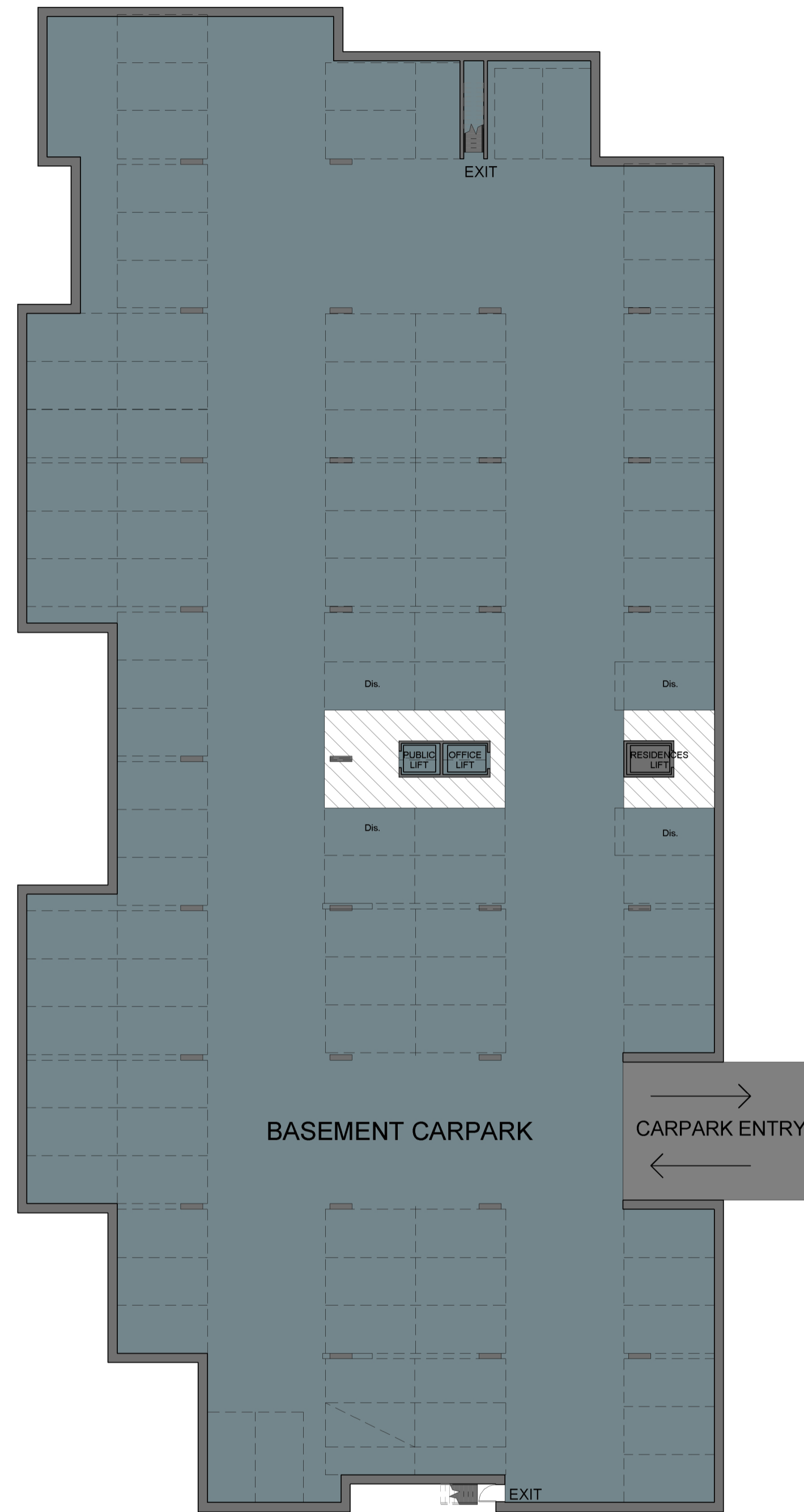

1 B3 BASEMENT
1 : 200

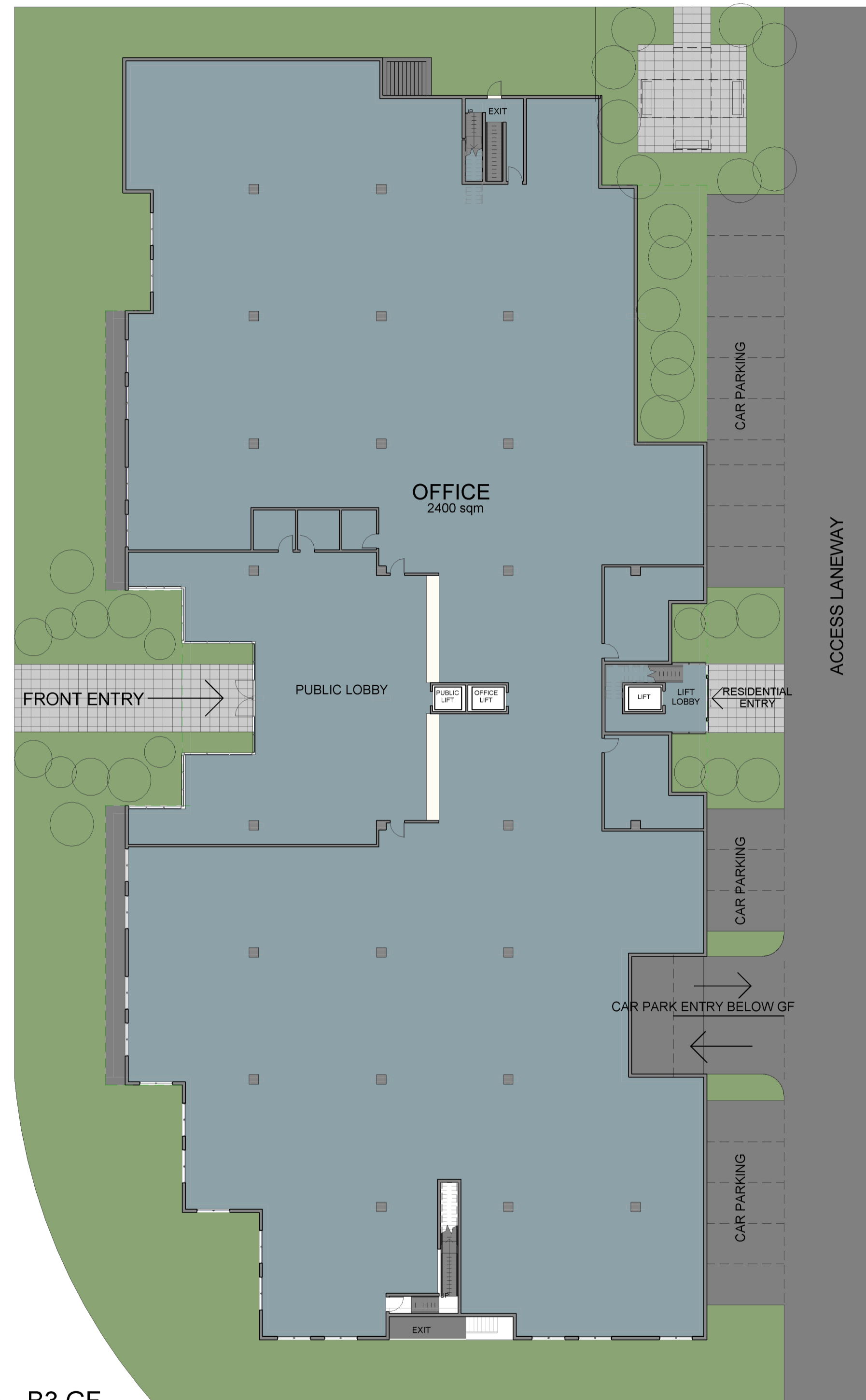

2 B3 GF
1 : 200

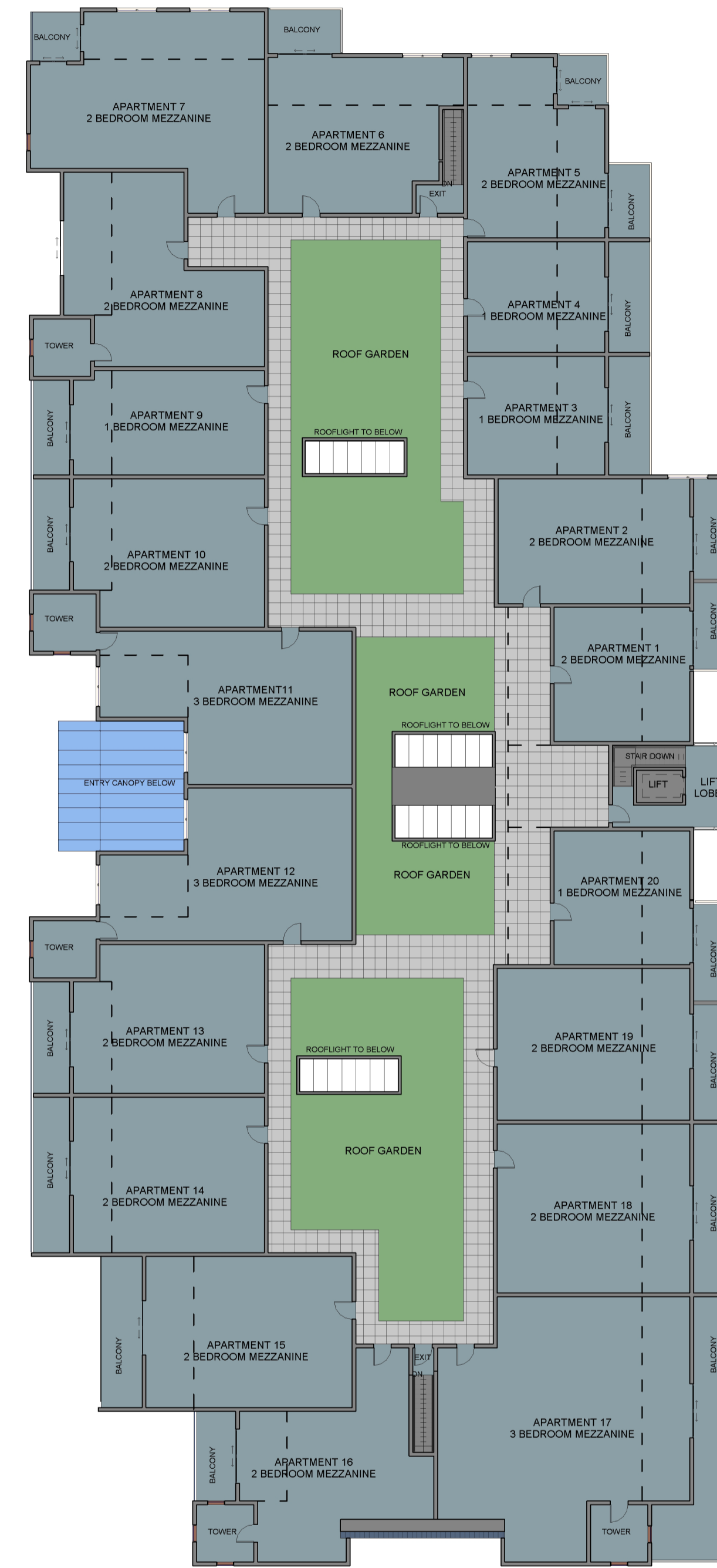

3 B3 FF
1 : 200

ARCHITECTURAL VISUALISATIONS - BUILDING THREE, between Clarendon and Gray Streets
COX STREET, STREETSCAPE DESIGN
 SOUTHERN GRAMPAINS SHIRE COUNCIL

This drawing is the copyright of, and may not be reproduced or transmitted without prior consent of Michael Smith and Associates Landscape Architecture and Urban Design

MICHAEL SMITH AND ASSOCIATES
 Landscape Architecture and Urban Design

IAN HARTLEY ARCHITECTS
125-127 HANCOCK STREET, BALWYN VIC 3103
 125-127 HANCOCK STREET, BALWYN VIC 3103
 PO BOX 1 CALDERA VICTORIA 3182

In cooperation with:
 Trafrix Group
 Office: 1st floor, 407 Whitehorse Road, Balwyn VIC 3103
 Postal: 5 Jervis Street, Camberwell VIC 3124
 Tel: 9830 0414
 Fax: 9830 2555
 Email: mike@msalandurb.com.au

Drawn: Ian Hartley / Jo Leeder
Date: 16-03-2015
Project No.: 13-036
Cad File:
Drawing No.:

Print Issue:

Title: Architectural Visualisations - Building Three, sheet 1 of 2, Cox Street Streetscape Design
Client: Southern Grampians Shire Council



5 NW from Clarendon Street



6 SW from Gray Street

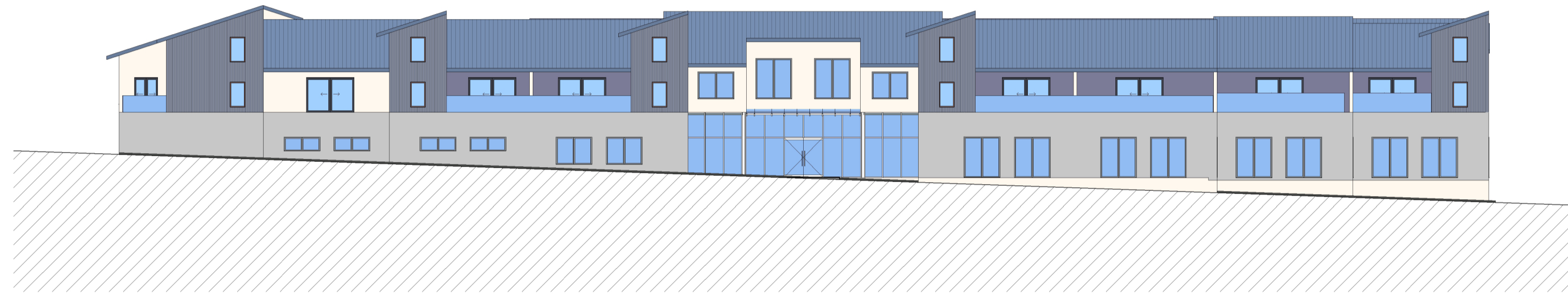

3 SW - Cox Street
1 : 200

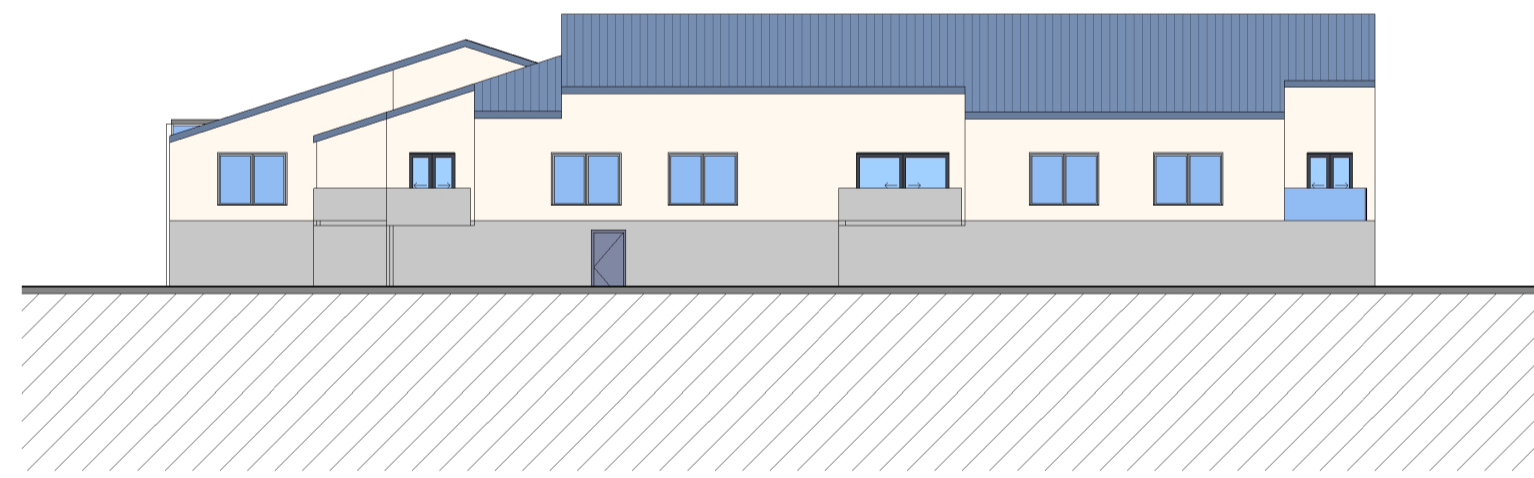

1 NW - Clarendon Street
1 : 200



2 SE - Gray Street
1 : 200



4 NE - Laneway
1 : 200

ARCHITECTURAL VISUALISATIONS - BUILDING THREE, between Clarendon and Gray Streets
COX STREET, STREETSCAPE DESIGN
SOUTHERN GRAMPAINS SHIRE COUNCIL

This drawing is the copyright of, and may not be reproduced or transmitted without prior consent of Michael Smith and Associates Landscape Architecture and Urban Design.

MICHAEL SMITH AND ASSOCIATES
 Landscape Architecture and Urban Design

IAN HARTLEY ARCHITECTS
105-107 SANDHOLM ROAD, BALWYN VIC 3103
 125-127 BALWYN ROAD, BALWYN VIC 3103
 125-127 BALWYN ROAD, BALWYN VIC 3103

In cooperation with:
 Traffix Group
 Office: 1st floor, 407 Whitehorse Road, Balwyn VIC 3103
 Postal: 5 Jervis Street, Camberwell VIC 3124
 Tel: 9830 0414
 Fax: 9830 2555
 Email: mike@mslandurb.com.au

Print Issue:	
Title: Architectural Visualisations - Building Three, sheet 1 of 2, Cox Street Streetscape Design	Date: 16-03-2015
Client: Southern Grampians Shire Council	Project No.: 13-036
	Cad File:
	Drawing No.:

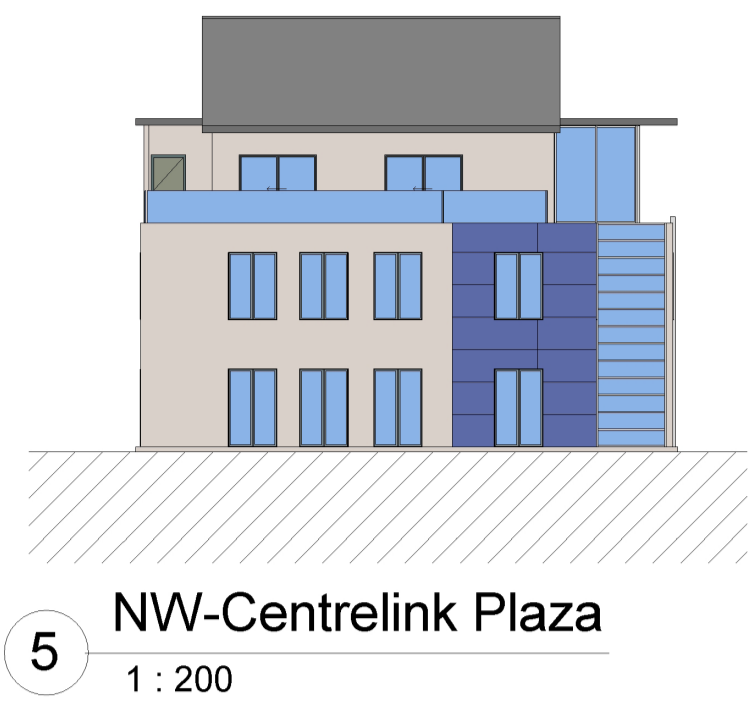

5 NW-Centrelink Plaza
1:200



6 SW-Cox Street
1:200



7 SE-Sedgewick Street
1:200

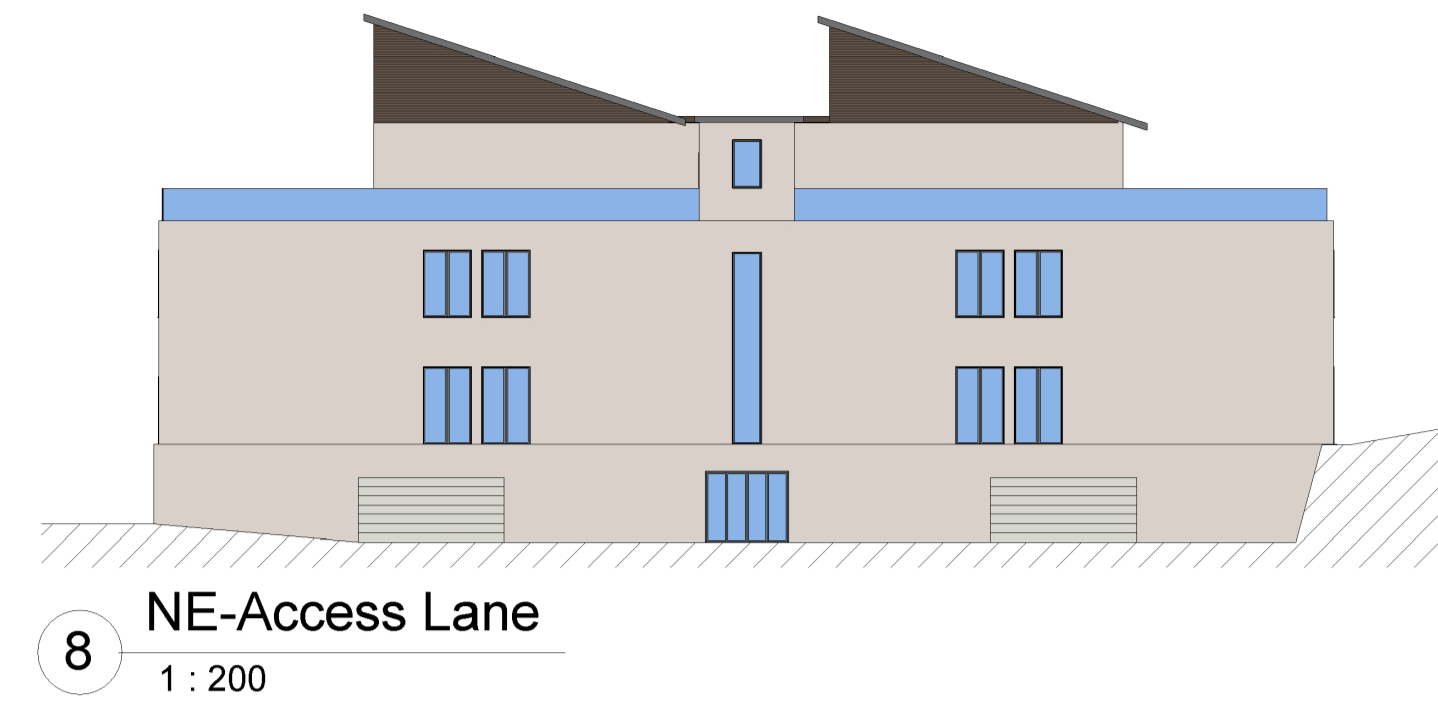

8 NE-Access Lane
1:200

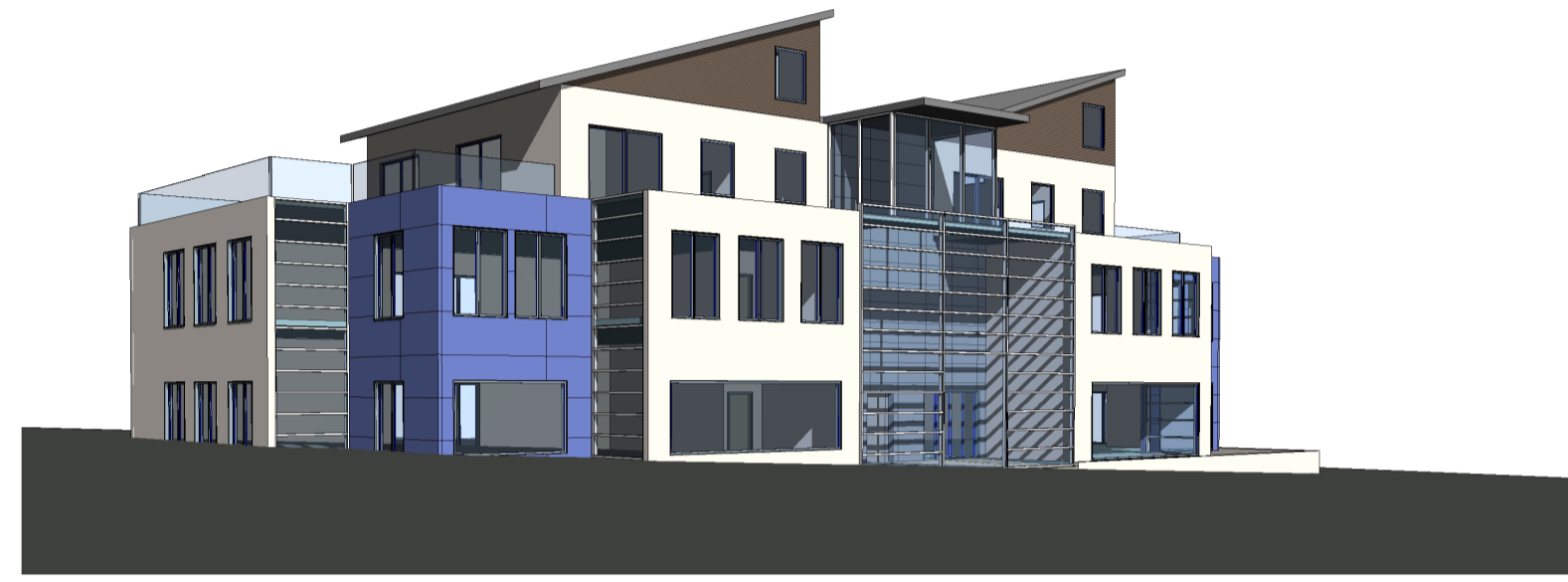

10 NW from Cox Street

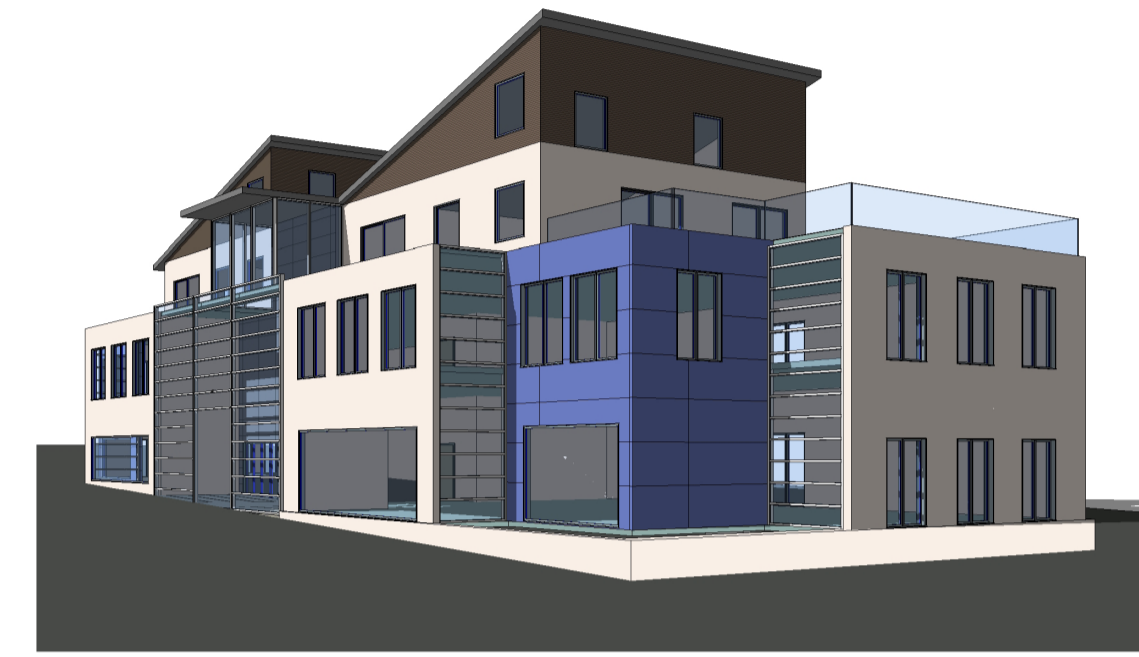

9 S from Sedgewick Street

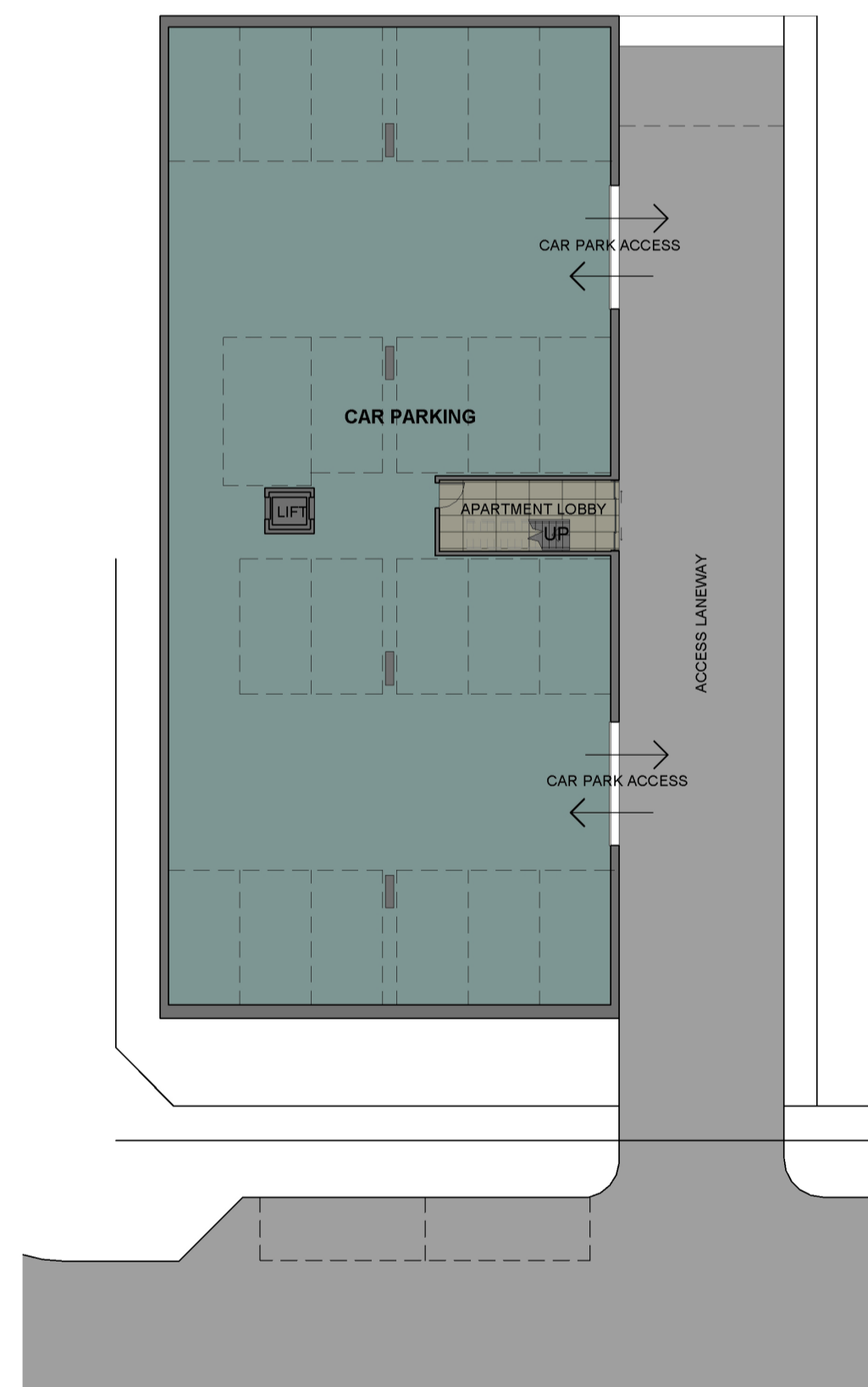

1 B4 BASEMENT
1:200

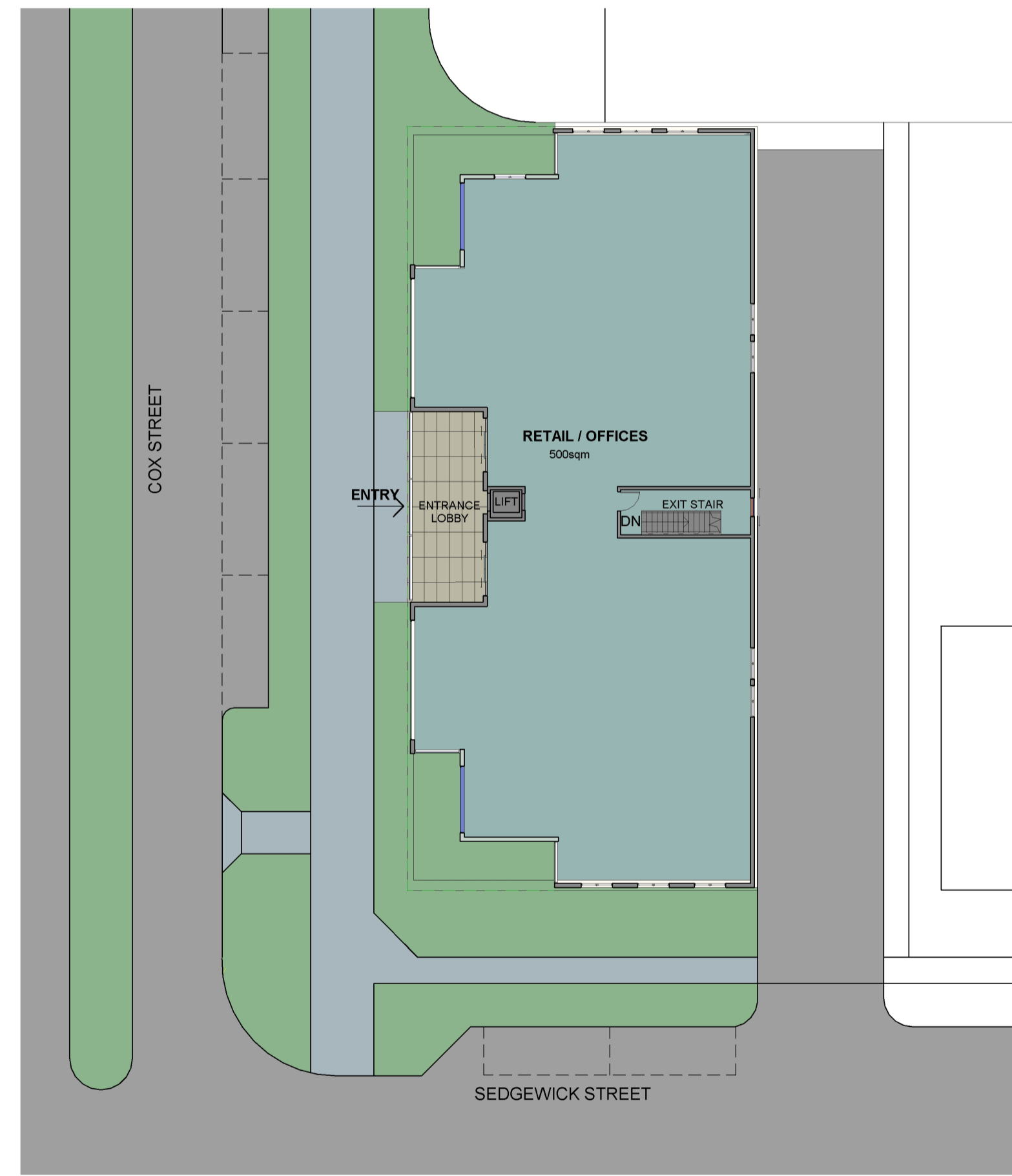

2 B4 GF
1:200

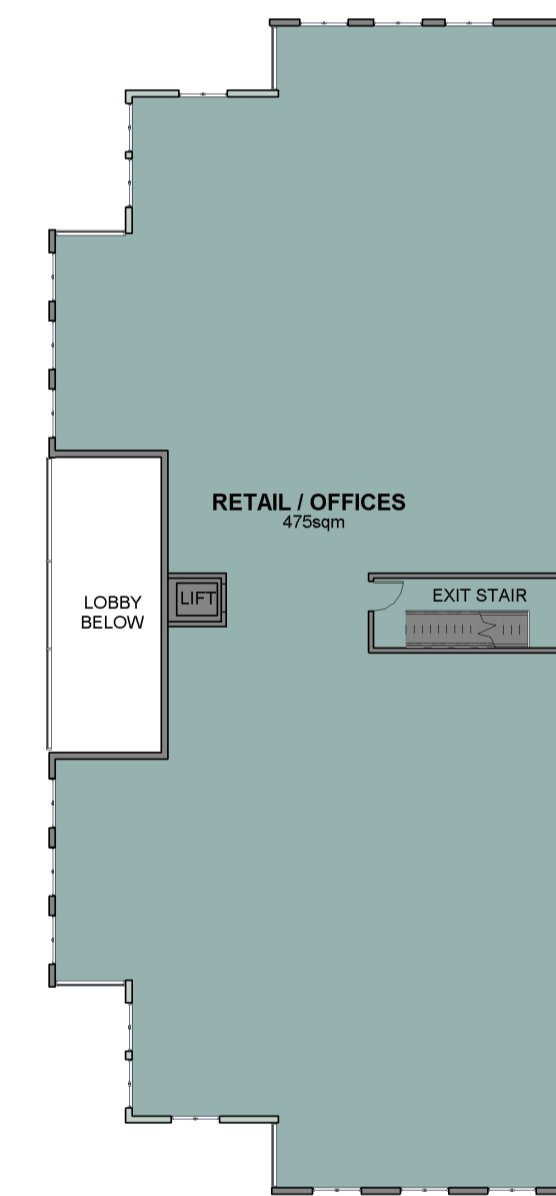

3 B4 FF
1:200

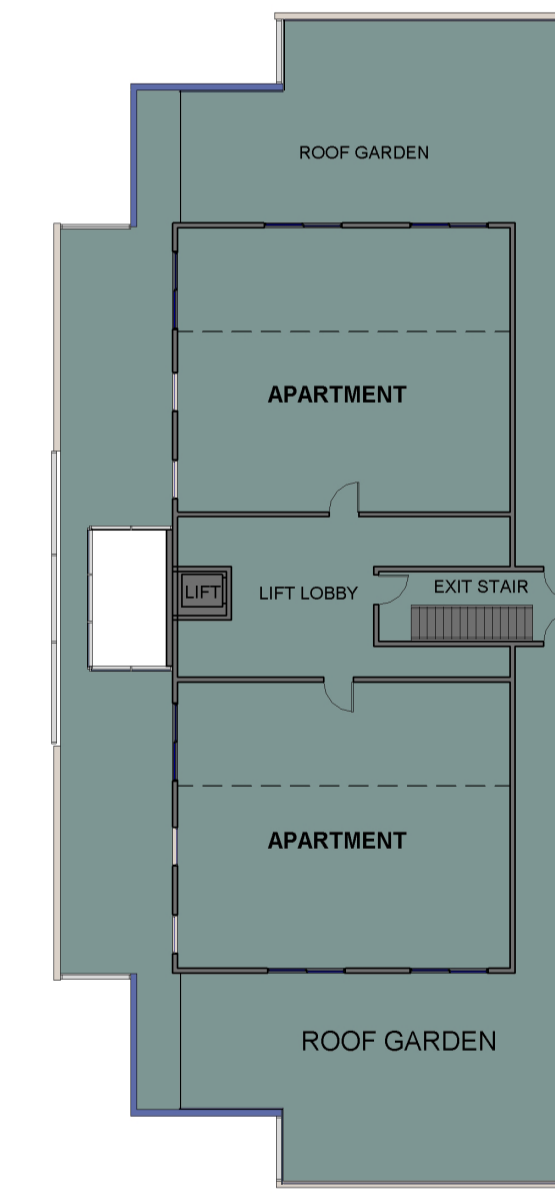

4 B4 SF
1:200

ARCHITECTURAL VISUALISATIONS - BUILDING FOUR, corner of Sedgwick and Cox Streets
COX STREET, STREETSCAPE DESIGN
SOUTHERN GRAMPIANS SHIRE COUNCIL

This drawing is the copyright of, and may not be reproduced or transmitted without prior consent of Michael Smith and Associates Landscape Architecture and Urban Design.

MICHAEL SMITH AND ASSOCIATES
 Landscape Architecture and Urban Design

IAN HARTLEY ARCHITECTS
www.ianhartleyarchitects.com.au • info@ianhartleyarchitects.com.au • 0427 214 415
 125/126 WILSONS PROMENADE, KALBARRA, VICTORIA 3104
 125/126 WILSONS PROMENADE, KALBARRA, VICTORIA 3104

In cooperation with:
 Traffix Group
 Office: 1st floor, 407 Whitehorse Road, Balwyn VIC 3103
 Postal: 5 Jervis Street, Camberwell VIC 3124
 Tel: 9830 0414
 Fax: 9830 2555
 Email: mike@msalandurb.com.au
 Drawn: Ian Hartley / Jo Leeder
 Date: 16-03-2015
 Project No.: 13-036
 Cad File:
 Client: Southern Grampians Shire Council
 Drawing No.:

Print Issue:
 Title: Architectural Visualisations - Building Four, Cox Street Streetscape Design
 Client: Southern Grampians Shire Council

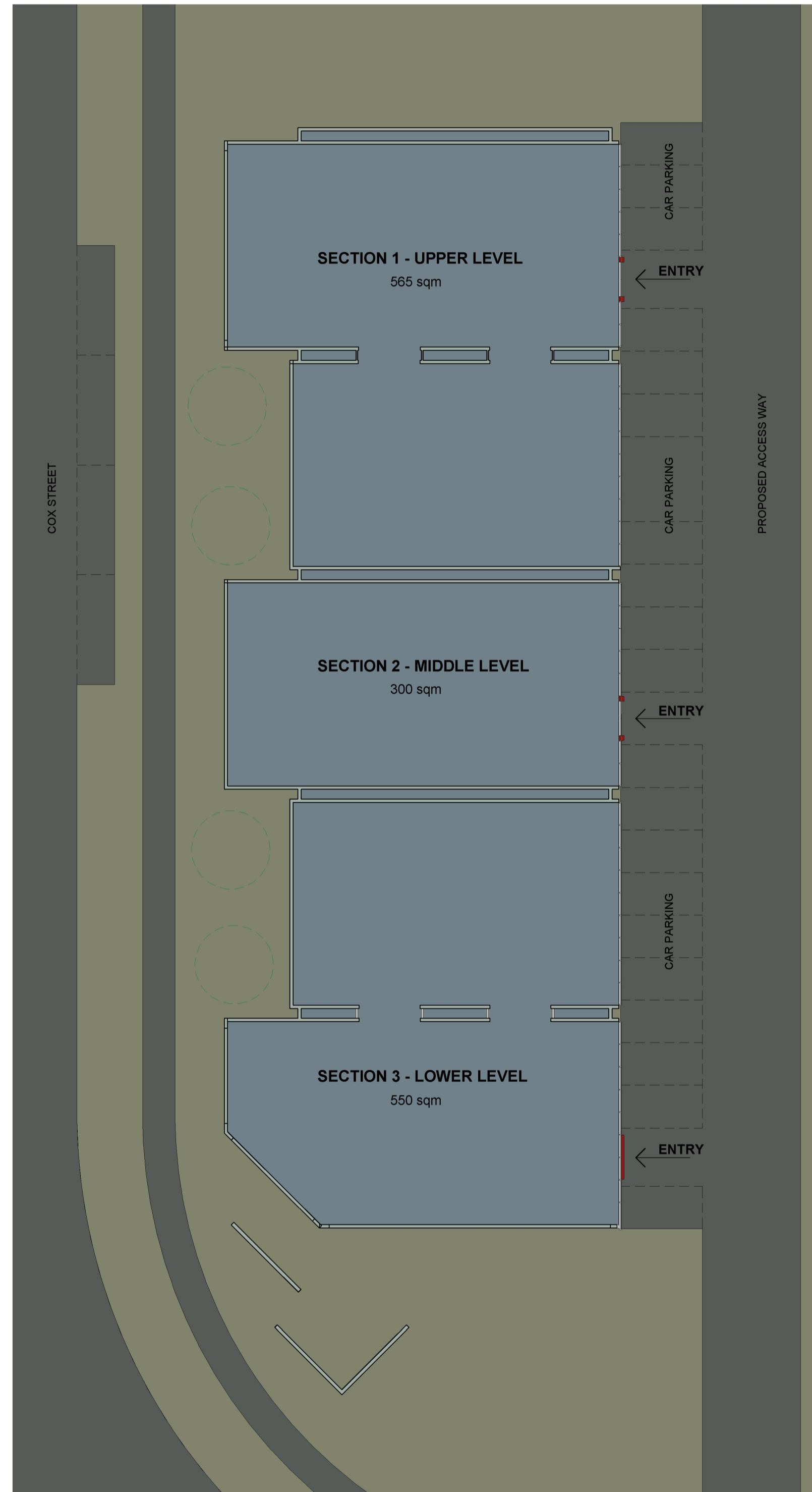

1 B5 FLOOR PLAN
1 : 200

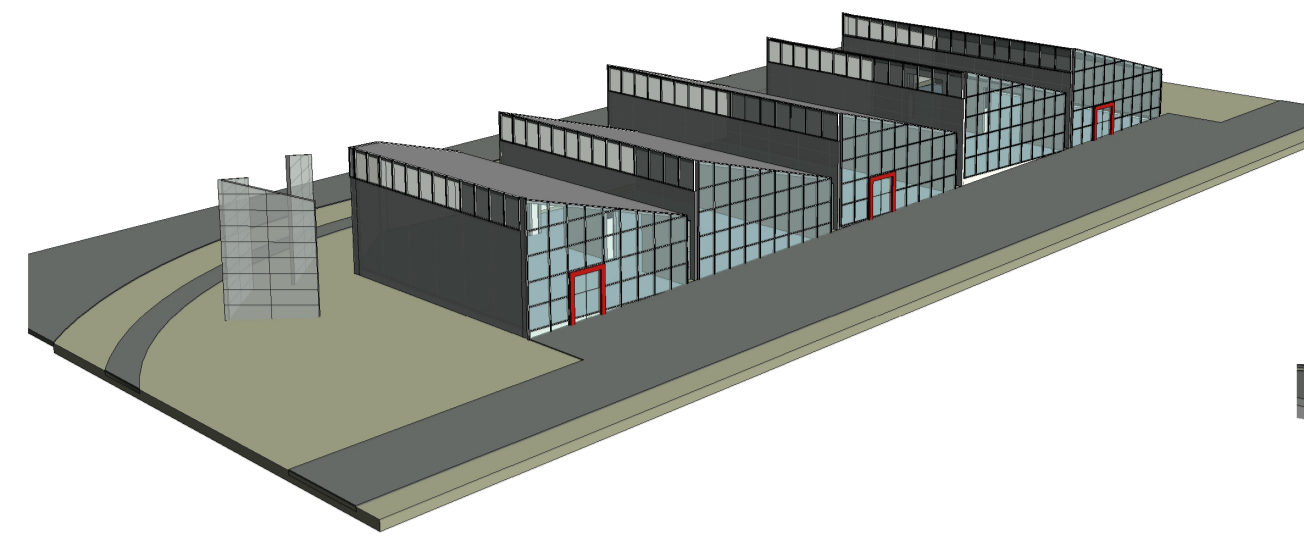

6 Aerial from East

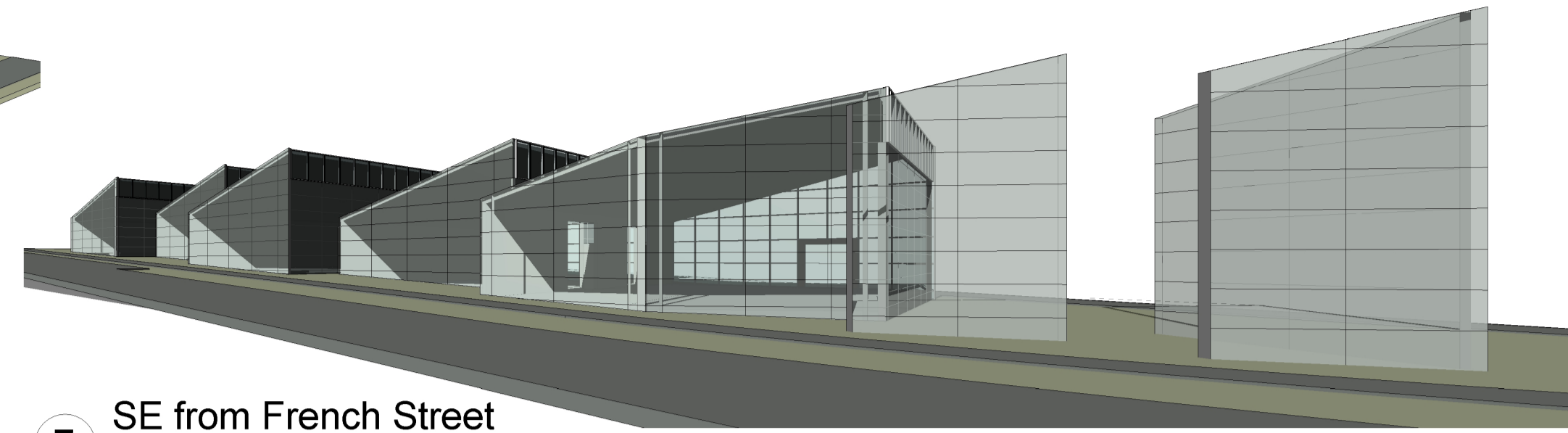

7 SE from French Street

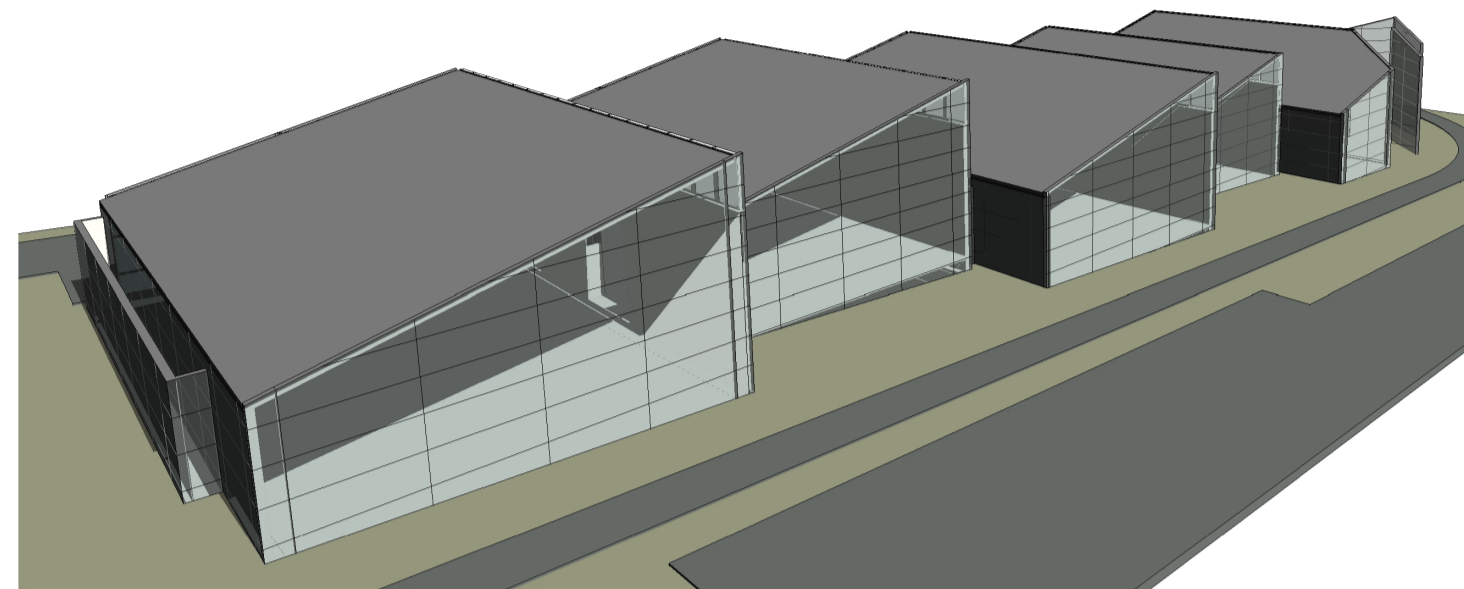

8 Aerial from West

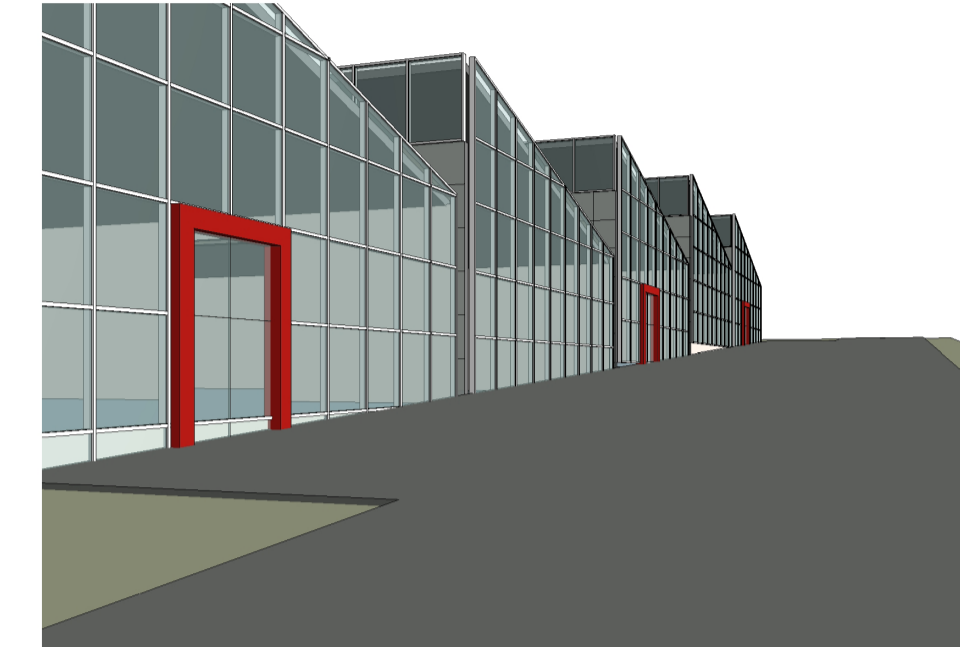

9 NW from Access Road

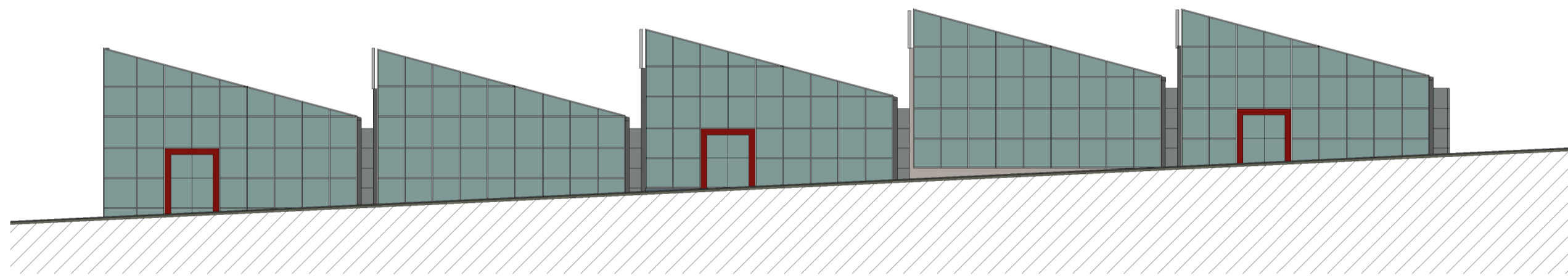

2 NE - Access Road
1 : 200

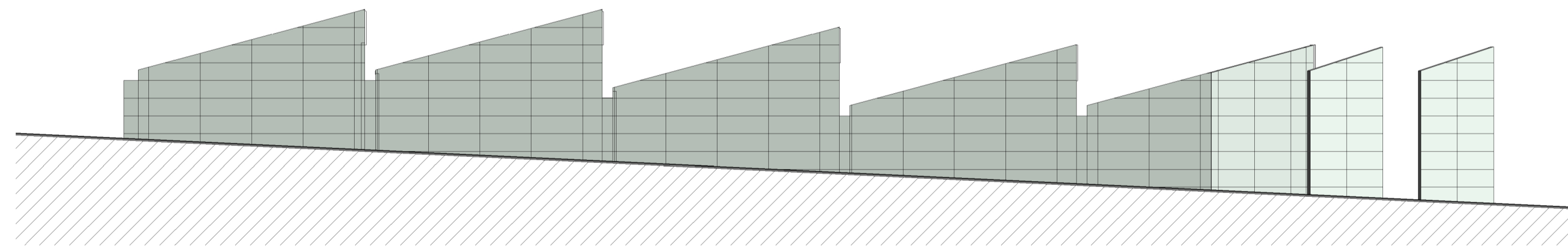

3 SW - Cox Street
1 : 200



4 NW - Sedgewick Street
1 : 200

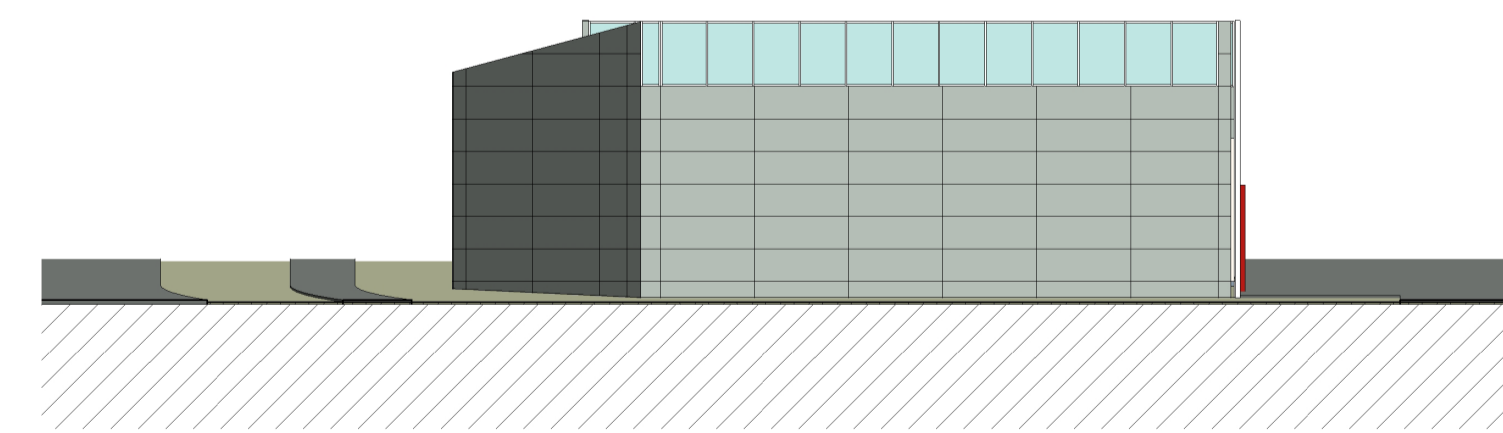

5 SW - French Street
1 : 200

ARCHITECTURAL VISUALISATIONS - BUILDING FIVE, between Sedgwick and French Streets
COX STREET, STREETScape DESIGN
SOUTHERN GRAMPAINS SHIRE COUNCIL

This drawing is the copyright of, and may not be reproduced or transmitted without prior consent of Michael Smith and Associates Landscape Architecture and Urban Design.

MICHAEL SMITH AND ASSOCIATES
 Landscape Architecture and Urban Design

IAN HARTLEY ARCHITECTS
 www.ianhartleyarchitects.com.au
 125/126 W. BALWYN ROAD, BALWYN, VIC 3103
 PO. BOX 11, CALDERA, VIC 3108

In cooperation with:
 Traffix Group
 Office: 1st floor, 407 Whitehorse Road, Balwyn VIC 3103
 Postal: 5 Jervis Street, Camberwell VIC 3124
 Tel: 9830 0414
 Fax: 9830 2555
 Email: mike@msalandurb.com.au

Drawn: Ian Hartley / Jo Leeder
 Date: 16-03-2015
 Project No.: 13-036
 Cad File:
 Drawing No.:

Print Issue:
 Title: Architectural Visualisations - Building Five, Cox Street Streetscape Design
 Client: Southern Grampians Shire Council