

TDG Environmental Gray St & Thompson St, Hamilton TGS1

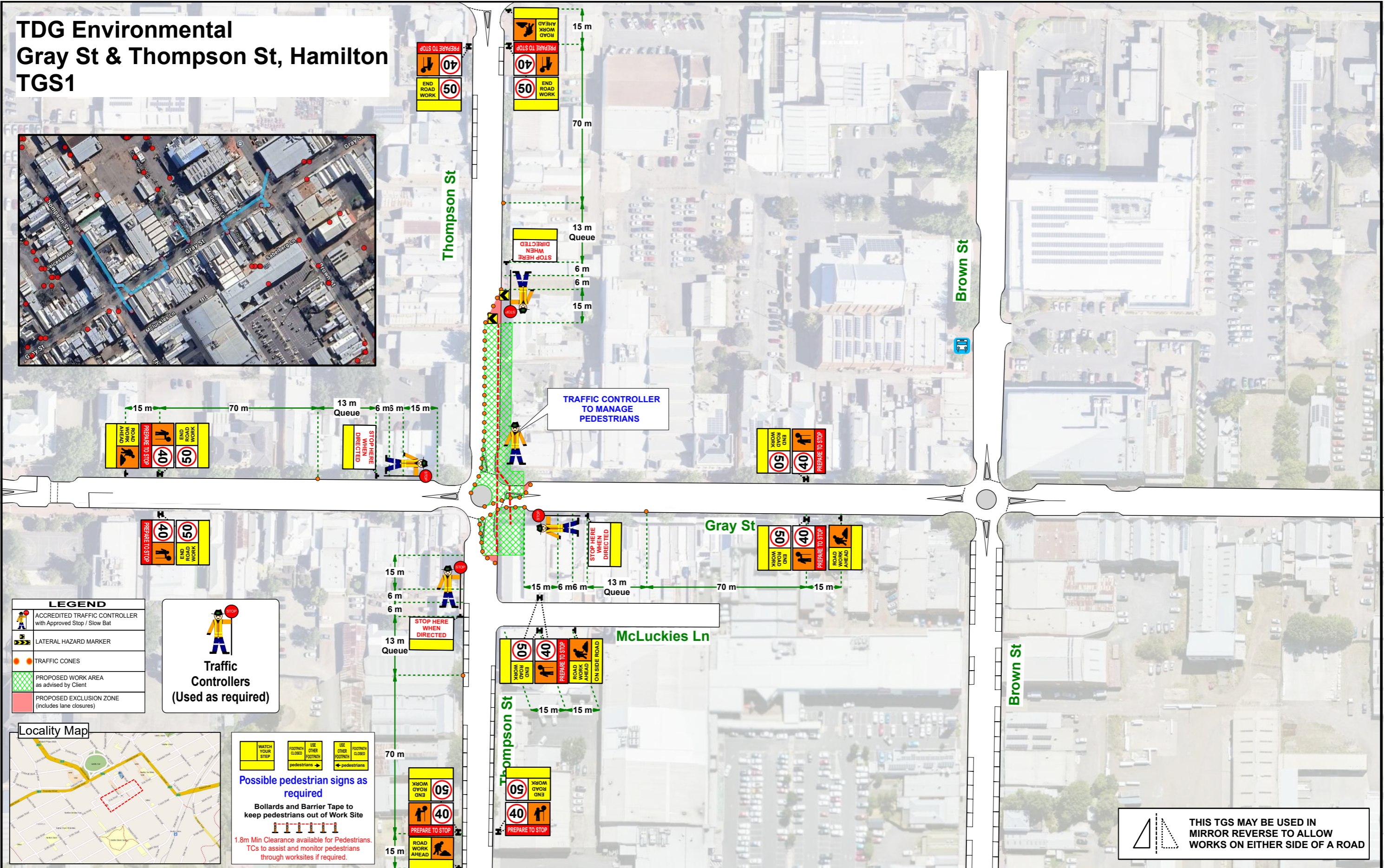

- LEGEND**
- ACCREDITED TRAFFIC CONTROLLER with Approved Stop / Slow Bat
 - LATERAL HAZARD MARKER
 - TRAFFIC CONES
 - PROPOSED WORK AREA as advised by Client
 - PROPOSED EXCLUSION ZONE (includes lane closures)

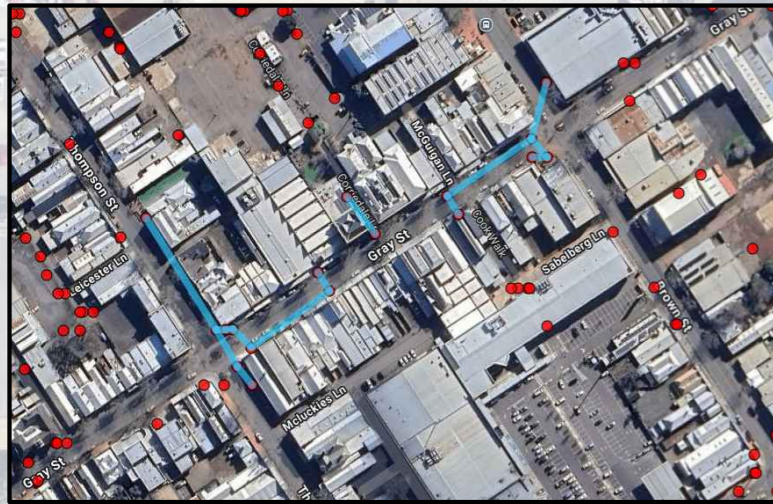

- Possible pedestrian signs as required**
- WATCH YOUR STEP
 - FOOTPATH CLOSED
 - USE OTHER FOOTPATH
 - USE OTHER FOOTPATH
 - FOOTPATH CLOSED
- Bollards and Barrier Tape to keep pedestrians out of Work Site**
- 1.8m Min Clearance available for Pedestrians. TCs to assist and monitor pedestrians through worksites if required.

THIS TGS MAY BE USED IN MIRROR REVERSE TO ALLOW WORKS ON EITHER SIDE OF A ROAD

 NOT TO SCALE	REV.	DATE	DESCRIPTION	AUTHORISED	CLIENT:	TERM:	TGS Designer and Approver:	SIGNATURE:	 1800 000 495 <small>All signage & distances are to comply with the RMA 2004 CoP WSTM (2023) & AS1742.3 2019 with reference to the AGTMM. Go Traffic reserves the right to alter this site to suit any unforeseen circumstances.</small>
	00	12/03/2025	Survey Works	R Jenkinson	TDG Environmental	Short Term	Riley Jenkinson	<i>R Jenkinson</i>	
	01				JOB LOCATION: Gray Street	ROAD TYPE: Two Way			
	02				CROSS ST 1: Thompson Street	SPEED LIMIT: 50km/h	JOB No: 25-P0167		
	03				CROSS ST 2: Brown Street	MAP REF: -	TGS REFERENCE No: TGS1	TGS REVISION: 00	
04				SUBURB: Hamilton	OPERATION: Shuttle Flow	PAGE: 1/1			
				COUNCIL: Shire of Southern Grampians	VicRoads TYPE: Local				