

# TDG Environmental Gray St cnr Brown St, Hamilton TGS2a

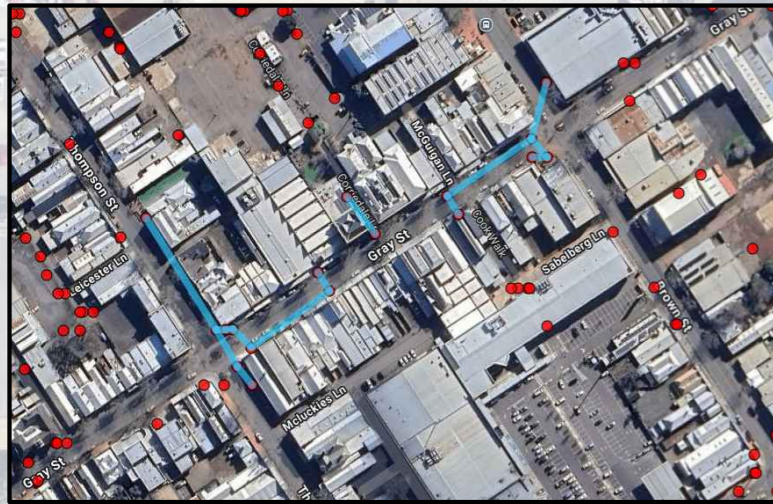

Thompson St

Brown St

Gray St

McLuckies Ln

Brown St

Thompson St

**LEGEND**

- ACCREDITED TRAFFIC CONTROLLER with Approved Stop / Slow Bat
- LATERAL HAZARD MARKER
- TRAFFIC CONES
- PROPOSED WORK AREA as advised by Client
- PROPOSED EXCLUSION ZONE (includes lane closures)

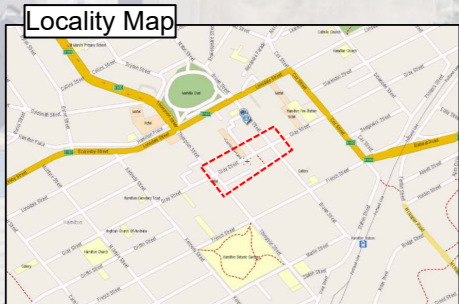
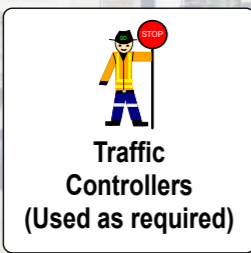

**Possible pedestrian signs as required**

Bollards and Barrier Tape to keep pedestrians out of Work Site

1.8m Min Clearance available for Pedestrians. TCs to assist and monitor pedestrians through worksites if required.

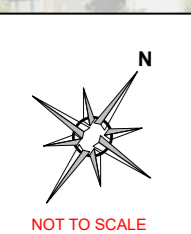

NOT TO SCALE

REV.	DATE	DESCRIPTION	AUTHORISED
00	15/03/2025	Survey Works	R Jenkinson
01			
02			
03			
04			

CLIENT:	TDG Environmental
JOB LOCATION:	Gray Street
CROSS ST 1:	Thompson Street
CROSS ST 2:	Brown Street
SUBURB:	Hamilton
COUNCIL:	Shire of Southern Grampians

TERM:	Short Term
ROAD TYPE:	Two Way
SPEED LIMIT:	50km/h
MAP REF:	-
OPERATION:	Shuttle Flow
VicRoads TYPE:	Local

TGS Designer and Approver: **Riley Jenkinson**

SIGNATURE: *R Jenkinson*

JOB No: **25-P0167**

TGS REFERENCE No: **TGS2a**

TGS REVISION: **00**

PAGE: **1/1**

**GO TRAFFIC**  
1800 000 495

All signage & distances are to comply with the RMA 2004 CoP WSTM (2023) & AS1742.3 2019 with reference to the AGTMM. Go Traffic reserves the right to alter this site to suit any unforeseen circumstances.

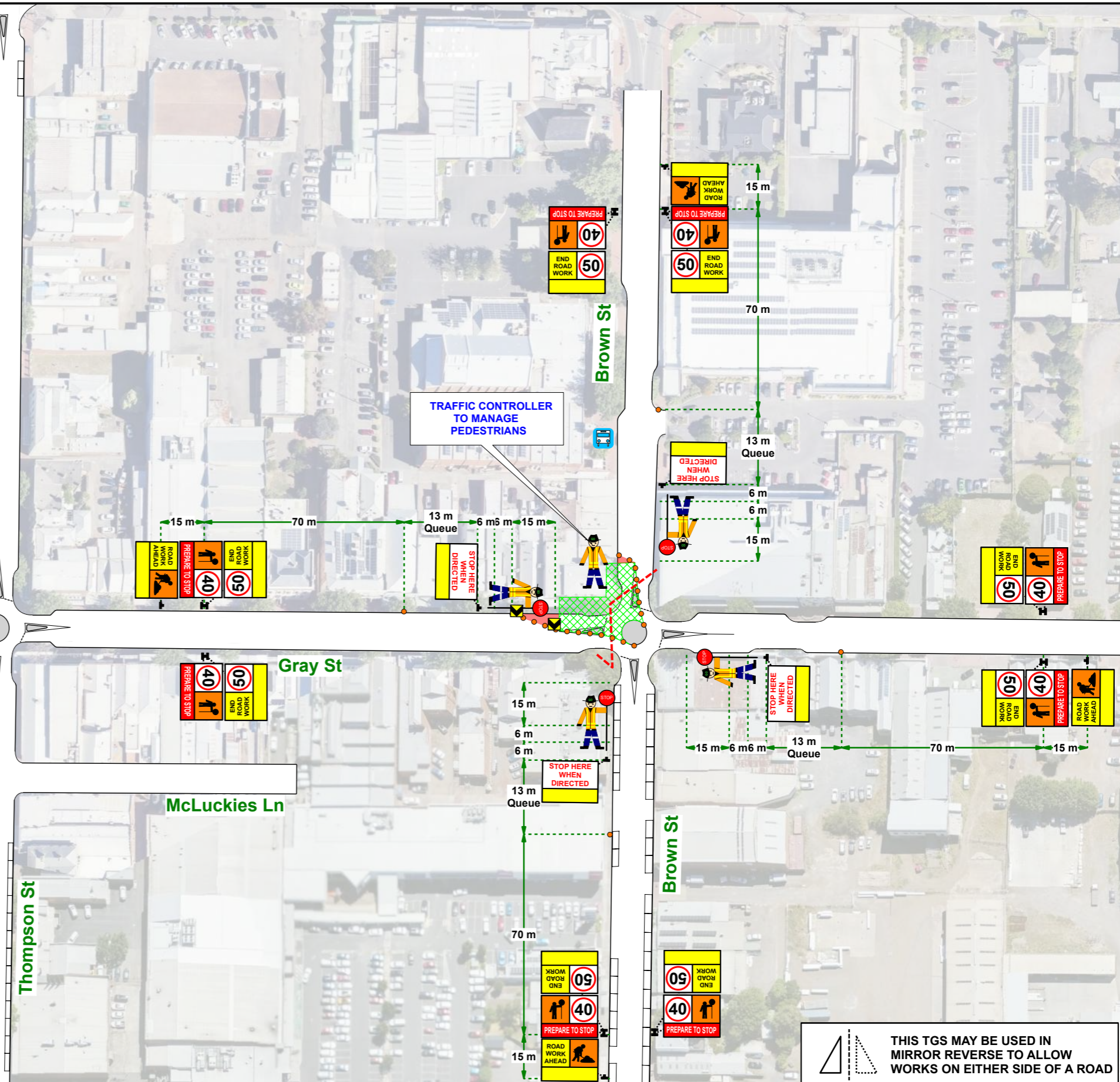

THIS TGS MAY BE USED IN MIRROR REVERSE TO ALLOW WORKS ON EITHER SIDE OF A ROAD