

TDG Environmental Gray St cnr Brown St, Hamilton TGS2b

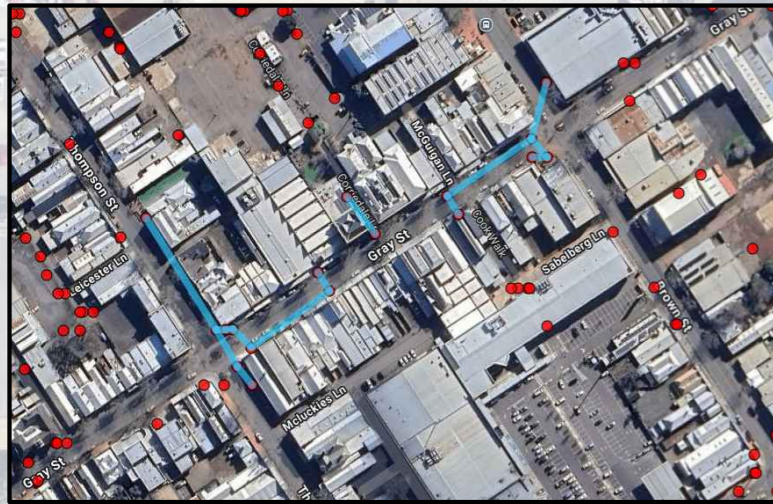

Thompson St

Brown St

Gray St

McLuckies Ln

Brown St

Thompson St

LEGEND

- ACCREDITED TRAFFIC CONTROLLER with Approved Stop / Slow Bat
- LATERAL HAZARD MARKER
- TRAFFIC CONES
- PROPOSED WORK AREA as advised by Client
- PROPOSED EXCLUSION ZONE (includes lane closures)

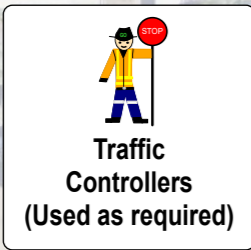

Possible pedestrian signs as required

Bollards and Barrier Tape to keep pedestrians out of Work Site

1.8m Min Clearance available for Pedestrians. TCs to assist and monitor pedestrians through worksites if required.

 NOT TO SCALE	REV.	DATE	DESCRIPTION	AUTHORISED	CLIENT:	TDG Environmental	TERM:	Short Term	TGS Designer and Approver:	SIGNATURE:	 1800 000 495 <small>All signage & distances are to comply with the RMA 2004 CoP WSTM (2023) & AS1742.3 2019 with reference to the AGTMM. Go Traffic reserves the right to alter this site to suit any unforeseen circumstances</small>
	00	15/03/2025	Survey Works	R Jenkinson	JOB LOCATION:	Gray Street	ROAD TYPE:	Two Way	Riley Jenkinson	<i>R Jenkinson</i>	
	01				CROSS ST 1:	Thompson Street	SPEED LIMIT:	50km/h	JOB No:	25-P0167	
	02				CROSS ST 2:	Brown Street	MAP REF:	-	TGS REFERENCE No:	TGS2b	
	03				SUBURB:	Hamilton	OPERATION:	Shuttle Flow	TGS REVISION:	00	
04				COUNCIL:	Shire of Southern Grampians	VicRoads TYPE:	Local	PAGE:	1/1		

THIS TGS MAY BE USED IN MIRROR REVERSE TO ALLOW WORKS ON EITHER SIDE OF A ROAD