

TDG Environmental Gray St, Hamilton TGS3

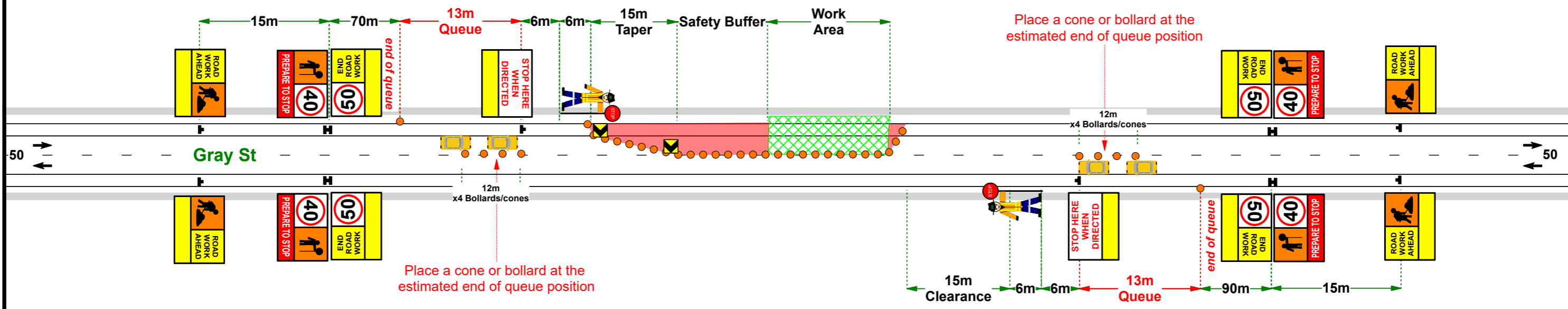

LEGEND

	ACCREDITED TRAFFIC CONTROLLER with Approved Stop / Slow Bat
	LATERAL HAZARD MARKER
	TRAFFIC CONES
	PROPOSED WORK AREA as advised by Client
	PROPOSED EXCLUSION ZONE (includes lane closures)

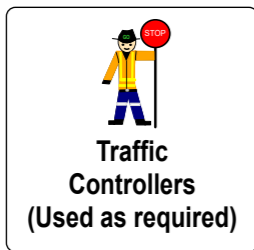

Possible pedestrian signs as required

WATCH YOUR STEP	FOOTPATH CLOSED	USE OTHER FOOTPATH	USE OTHER FOOTPATH

Bollards and Barrier Tape to keep pedestrians out of Work Site

1.8m Min Clearance available for Pedestrians. TCs to assist and monitor pedestrians through worksites if required.

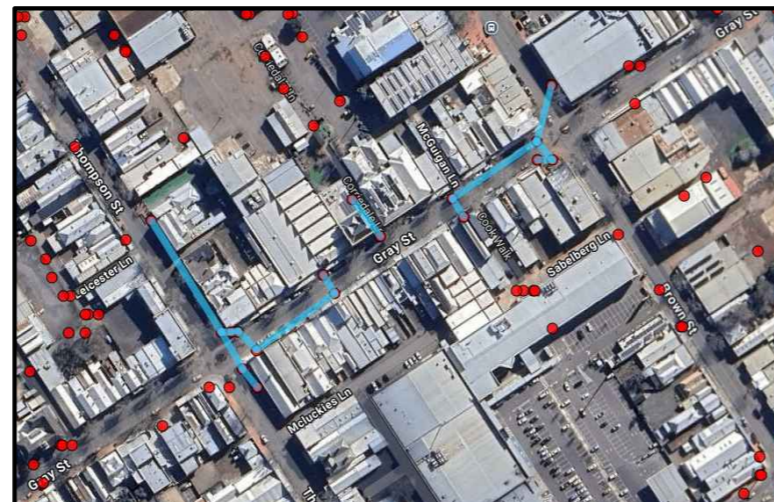

THIS TGS MAY BE USED IN MIRROR REVERSE TO ALLOW WORKS ON EITHER SIDE OF A ROAD

 NOT TO SCALE	REVISIONS 00 01 02 03 04	REV.	DATE	DESCRIPTION	AUTHORISED	CLIENT:	TDG Environmental	TERM:	Short Term	TGS Designer and Approver:	SIGNATURE:	 1800 000 495 All signage & distances are to comply with the RMA 2004 CoP WSTM (2023) & AS1742.3 2019 with reference to the AGTTM. Go Traffic reserves the right to alter this site to suit any unforeseen circumstances.	
			12/03/2025	Survey Works	R Jenkinson	CLIENT:	Gray Street	ROAD TYPE:	Two Way	Riley Jenkinson	<i>R Jenkinson</i>		
							CROSS ST 1:	Thompson Street	SPEED LIMIT:	50km/h	JOB No:		25-P0167
							CROSS ST 2:	Brown Street	MAP REF:	-	TGS REFERENCE No:		TGS3
							SUBURB:	Hamilton	OPERATION:	Shuttle Flow	TGS REVISION:		00
					COUNCIL:	Shire of Southern Grampians	VicRoads TYPE:	Local	PAGE:	1/1			